

SR3369D升降工作平台 零部件图册

SR3369D AERIAL WORK PLATFORM PARTS CATALOG

订货号:S33690NKAH20 | 车 号:LWJSR101LL0720009-13/39

临 工 集 团 济 南 重 机 有 限 公 司

LINGONG GROUP JINAN HEAVY MACHINERY CO., LTD.

配件与服务Spare parts and services

对于临工集团济南重机的机器所有者来说，只有临工集团济南重机配件和服务才能够使您的机器更好地保持原有的特性。

For the owner of the machines of LGMG,only the spare parts and services of LGMG can make your machine to better maintain the original features.

只有临工集团济南重机才能够为您提供完美匹配且优质纯正的配件和对您的机器了如指掌的专业维修人员。这样才能保证及其可持续的高产能和更长的使用寿命。

Only LGMG is able to provide you with the perfect match of pure quality spare parts for your machine and knowledge of professional maintenance staff.Only in this way it can ensure sustainable high productivity and longer service life.

SR3369D升降工作平台零部件图册 SR3369D AERIAL WORK PLATFORM PARTS CATALOG

2021年1月 第1版 第1次印刷

2021-1 Version 1 Printed 1

临 工 集 团 济 南 重 机 有 限 公 司
LINGONG GROUP JINAN HEAVY MACHINERY CO.,LTD.

地址：中国·山东省济南市高新区科嘉路2676号

Add : 2676 Kejia Road, high tech Zone, Jinan City, Shandong Province

电话：86-0531-67601108

Tel : 86-0531-67601108

传真：86-0531-67601108

Fax : 86-0531-67601108

技术服务：86-0531-67605016

Web : WWW.LGMG.COM.CN

前 言

SR3369D升降工作平台零部件图册，是为了方便用户使用、维修和保养而绘制的，以供在使用过程中查阅及参考，也可帮助用户了解本机的结构和装配关系。发动机的零部件详见其随机资料，图册不再绘出。

本图册按系统划分绘制出了各零部件的图形及相互装配关系。凡装机后不可拆卸的部件（如焊接件、铆合件），只标出部件代号，不另列其组成零件。本图册明细表采用中英文对照编排。

本图册根据SR3369D标准配置编绘，其它非标准配置，可参照执行，详情请咨询临工集团济南重机有限公司、或当地经销商、或登录临工集团济南重机有限公司网站查询。随着科技的进步，产品将会不断改进，故本图册的内容可能会有部分与以后的产品不一致，恕不另行通知。敬请用户在订购配件时，指明所购整车的出厂日期和编号。

编者

2021年1月

FOREWORD

This parts catalog of SR3369D aerial work platform is made for the convenience of users to use, repair and maintain the machine, which can be referred in the process of using. It can also help the users to be familiar with the structure and assembly relation of the machine. Parts of the engine are showed in details in its structure handbook, which are no longer contained in the catalog.

The catalog identifies drawings and assembly relations of different parts according to the system. Components which can not be taken apart, such as welding parts or riveted assemblies, are marked only by their code without the list of their consisting parts. The list in the catalog is arranged in Chinese and English.

This catalog is based on the SR3369D standard product, which can be a reference for the other nonstandard products, for more information, please consult LGMG, the local dealer or LinGong website. With the advancement of technology, we will keep on improving the product, so some content in the catalog may be inconsistent with the future products, which will not notice the users. When ordering the spare parts, please be kindly inform us the manufacturing date and serial number of the machine.

THE COMPILER

2021.1

目录 CONTENTS

A. 动力系统 Diesel engine system

A0100-2501000791.S1D 发动机总成	
Engine system	8
A0100-2501000806.S1D 发动机传动系统	
Engine drive system	10
A0100-2501000819.S1D 发动机散热系统	
Radiator system	12
A0100-2501001461.S1A 发动机排气系统	
Engine exhaust system	14
A0100-2501001467.S1A 发动机进气系统	
Intake system	16
A0100-2501001870.S 发动机悬置系统	
Bracket assembly	18
A0100-2501002068.S1A 发动机供油系统	
Engine fuel system	20
A0200-2502000118.S1A 燃油箱总成	
Fuel tank assembly	24
A0200-4110703150 滚塑燃油箱总成LG02-RYX-002	
Pe fuel tank	26
A0300-2503000036.S 液压散热器总成	
Radiator assembly	28
A0300-4120704832 液压油散热器M9115052	

Oil cooler 30

B. 驱动桥系统 Axle system

B0400-2504000368.S1A 前桥总成

Front axle assembly 34

B0500-2505000218.S 后桥总成

Rear axle assembly 36

D. 底盘系统 Chassis system

D0700-2516002132.S1A 底盘总成

Chassis assembly 40

D0800-2518000736.S 铰链

Hinge 42

D0800-2518000777.S 发动机托盘

Engine pallet 44

D0800-2518001484.S1B 发动机箱侧

Engine box assembly 46

D0800-2518001491.S 油箱侧

Oil box assembly 50

D0800-2518001495.S1A 发动机油箱侧

Battery and oil box side 54

D1000-2514000079.S1A 前支腿装配

Assembly 56

D1001-2514000077.S1A 支腿机构

Bracket	58
D1001-2514000080.S1B 后支腿装配	
Assembly	60
E. 制动系统 Brake system	
E1100-2506000091.S 行车制动总成	
Service brake assembly	64
G. 叉架总成 Scissor assy installation assembly	
G1300-2520000754.S 滑块装配	
Link slider assembly	68
G1300-2520003108.S1A 叉架总成	
Scissor installation assembly	70
I. 覆盖件附件 Cover accessory	
I1700-2529000449.S1A 覆盖件总成	
Cover assembly	76
K. 平台总成 Platform assembly	
K2100-2521004940.S 平台总成	
Platform	80
K2101-2521001268.S1E 主平台总成	
Platform assembly	82
K2102-2521001269.S1C 延伸平台总成	
Extension platform assembly	86
K2107-2521004219.S 插头固定装配	

Pcu installation assembly	90
---------------------------------	----

L. 液压系统 Hydraulic system

L1100-4120002534 浮动平衡阀ST8107-A000	
-----------------------------------	--

Valve	94
-------------	----

L2200-2510000346.S 液压油箱配送总成	
-----------------------------	--

Distribution assembly of hydraulic tank	96
---	----

L2200-2510000347.S1A 液压油箱总成	
-----------------------------	--

Hydraulic tank	98
----------------------	----

L2300-2507000512.S1C 行走液压总成	
-----------------------------	--

Drive hydraulic assembly	100
--------------------------------	-----

L2300-2539000007.S1A 转向液压总成	
-----------------------------	--

Hydraulic steer system	106
------------------------------	-----

L2300-4120001345 行走马达530375T3531AAAAA	
---------------------------------------	--

Motor	108
-------------	-----

L2300-4120001428 高压过滤器KGLB-0080005L	
-------------------------------------	--

High pressure filter	112
----------------------------	-----

L2300-4120001574 齿轮泵	
----------------------	--

Pump	114
------------	-----

L2300-4120704497 减速机7HPG01FZZ30048B	
-------------------------------------	--

Wheel drive	116
-------------------	-----

L2300-4120704543 行走控制阀ST5116-AB0A	
-----------------------------------	--

Valve	118
-------------	-----

L2400-2508000439.S1C 举升液压总成	
Hydraulic lifting system	120
L2400-4120704542 举升控制阀ST5115-AB0A	
Valve	124
L2600-2511000012.S1C 车桥摆动液压总成	
Steering axle hydraulic assembly	126
L2600-4120002494 浮动油缸	
Cylinder	128
L2800-2513000066.S1B 支腿液压总成	
Outriggers system	130
L2800-4120704011 支腿油缸	
Cylinder	134
L2800-4120706850 下举升油缸控制阀ST4639-AB0D	
Valve	136

M. 电气系统 Electric system

M2900-2530000979.S1B 控制电气总成	
Electrical assembly	140
M2900-4130702313 平台控制器PCU-G2-US	
Platform controller	142
M3100-2532001142.S1C 底盘电气	
Chassis electric system	144
M3100-4130701848 下控箱总成	

Ground control box assembly	150
M3300-2533000782.s 平台电源总成（美标）	
Platform power supply assembly	152

A 动力系统
DIESEL ENGINE SYSTEM

临工集团济南重机有限公司

LINGONG GROUP JINAN HEAVY MACHINERY CO., LTD.

发动机总成 Engine system

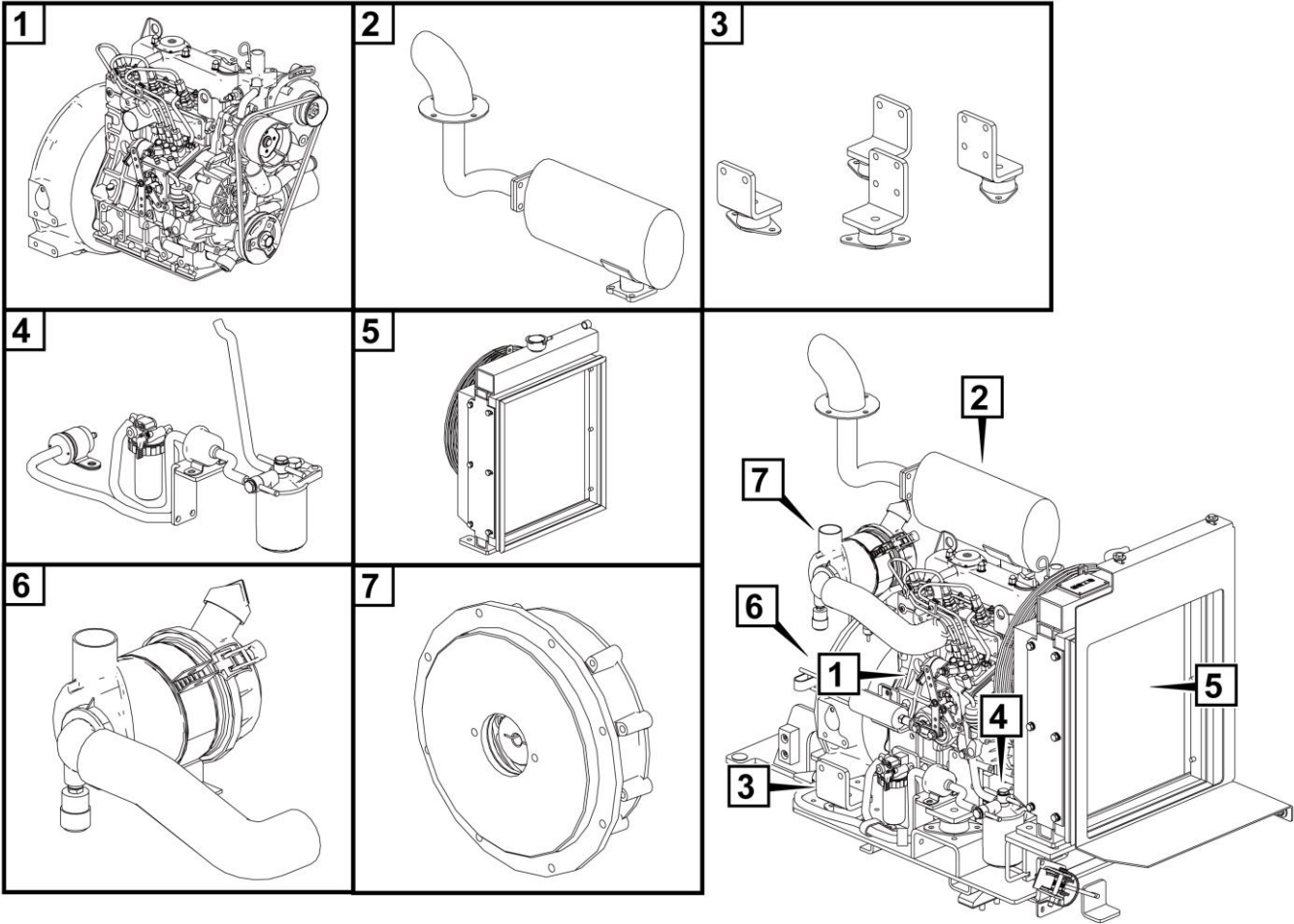

发动机传动系统 Engine drive system

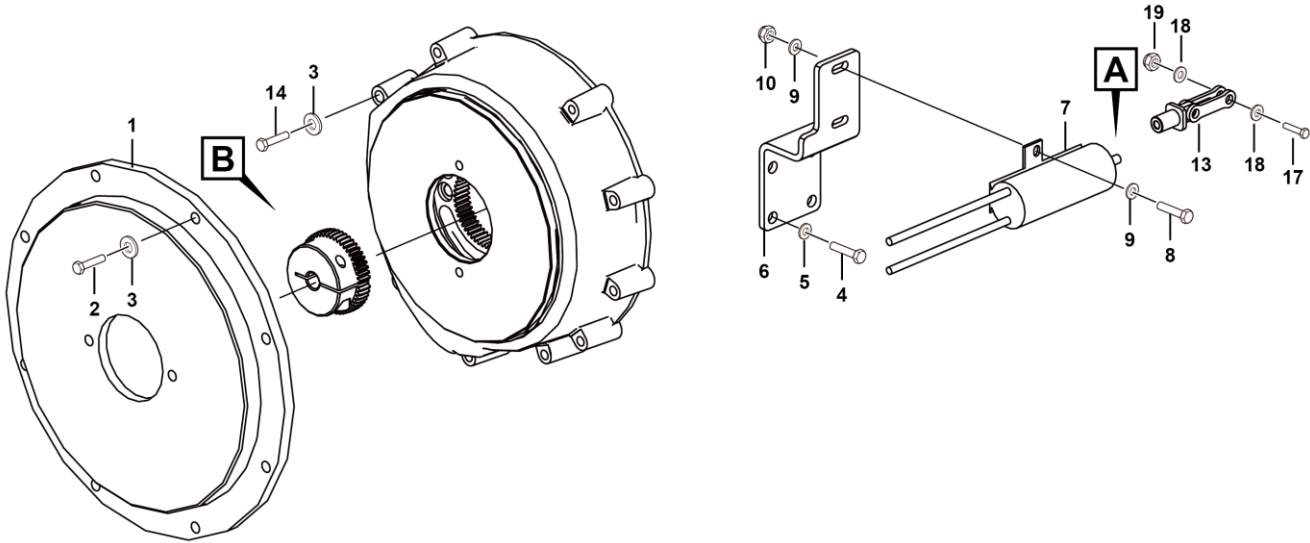
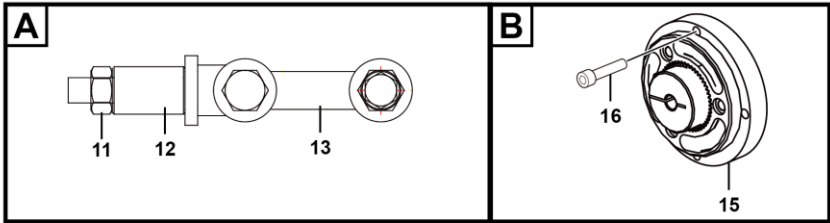

序号 Key	零件代号 Part No.	名称 Description	是否配件 Spare parts Y/N	数量 Qty	备注 Remarks
1	25010011872	泵盖板	Y	1	
2	4011010707	螺栓GB5783-M10*30flZnyc-8.8-480	Y	4	
3	4015010278	垫圈GB96.1-10flZnyc-480	Y	8	
4	4011010714	螺栓GB5783-M10*1.25*25flZnyc-8.8-480	Y	4	
5	4015010339	垫圈GB97.1-10flZnyc-300HV-480	Y	4	
6	25010020631	电磁阀支架焊合	Y	1	
7	4110001405	电磁阀1700-4189	Y	1	
8	4011010731	螺栓GB5783-M6*25flZnyc-8.8-480	Y	2	
9	4015010296	垫圈GB96.1-6flZnyc-480	Y	4	
10	4013010300	螺母GB889.1-M6flZnyc-8-480	Y	2	
11	4013010356	螺母1/4-28 UNF-2B	Y	1	
12	25010010132	固定座	Y	1	
13	25010010142	拉杆	Y	1	
14	4011010727	螺栓GB5783-M10*35flZnyc-8.8-480	Y	4	
15	4014010107	螺钉GB70.1-M10*1.25*20flZnyc-10.9-480	Y	4	
16	4110702981	联轴器RJ-SDLG191111CA	Y	1	
17	4011010708	螺栓GB5783-M8*30flZnyc-8.8-480	Y	2	
18	4015010280	垫圈GB97.1-8flZnyc-480	Y	4	
19	4013010297	螺母GB889.1-M8flZnyc-8-480	Y	2	

发动机散热系统 Radiator system

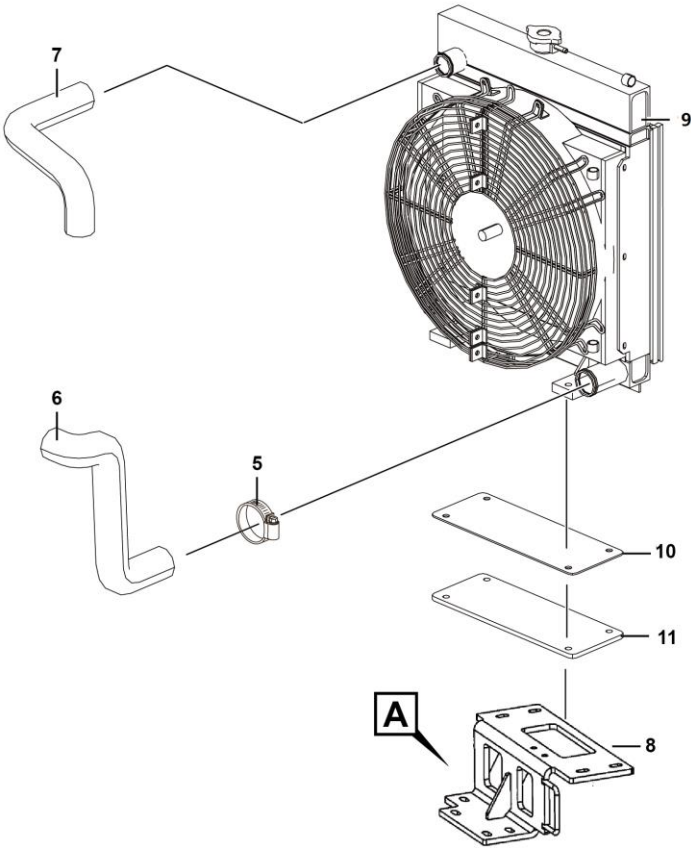
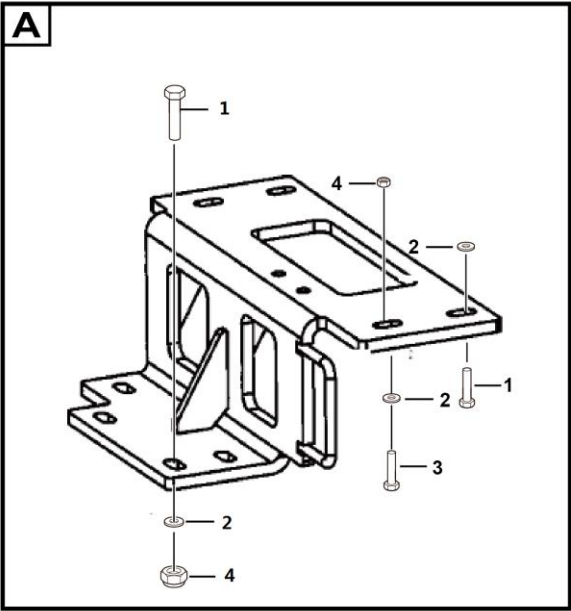

A0100-2501000819.S1d

序号 Key	零件代号 Part No.	名称 Description	是否配件 Spare parts Y/N	数量 Qty	备注 Remarks
1	4011010706	螺栓GB5783-M10*40flZnyc-8.8-480	Boltgb5783-m10*40flznyc-8.8-480	Y	6
2	4015010278	垫圈GB96.1-10flZnyc-480	Washergb96.1-10flznyc-480	Y	14
3	4011010977	螺栓GB5783-M10*60flZnyc-8.8-480	Bolt gb5783-m10*60flznyc-8.8-480	Y	2
4	4013010296	螺母GB889.1-M10flZnyc-8	Nut gb889.1-m10flznyc-8	Y	6
5	4017000008	喉箍JB8870-d40	Clamp jb8870-d40	Y	4
6	25010008151	发动机进水管	Tube	Y	1
7	25010020671	发动机出水管	Pipe	Y	1
8	25010020651	散热器支架焊合	Welding plate	Y	1
9	4110703397	散热器总成M9115765	Radiator assembly	Y	1
10	25010008172	固定板	Plate	Y	2
11	25010008182	橡胶板	Plate	Y	1

发动机排气系统 Engine exhaust system

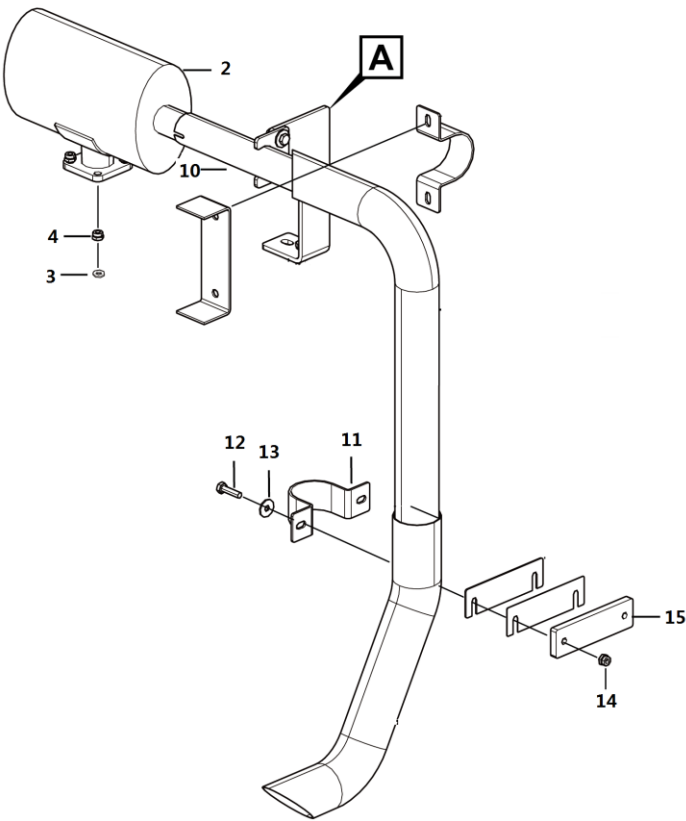
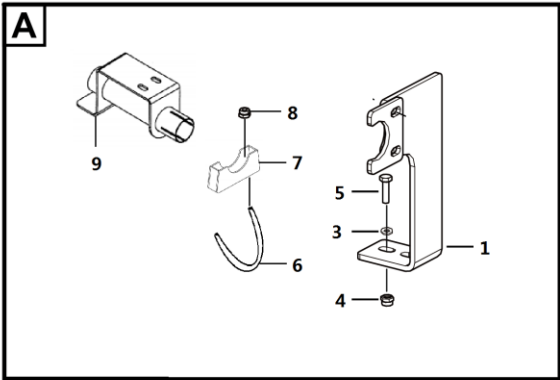

A0100-2501001461.S1a

发动机进气系统 Intake system

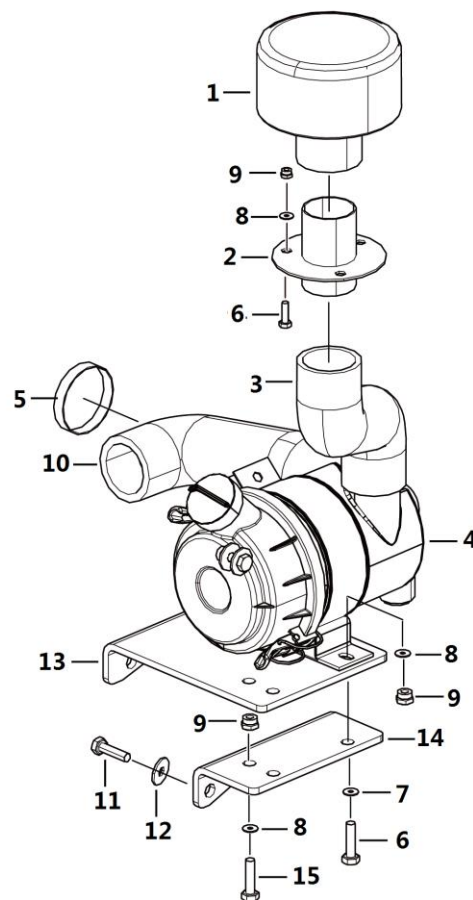

发动机悬置系统 Bracket assembly

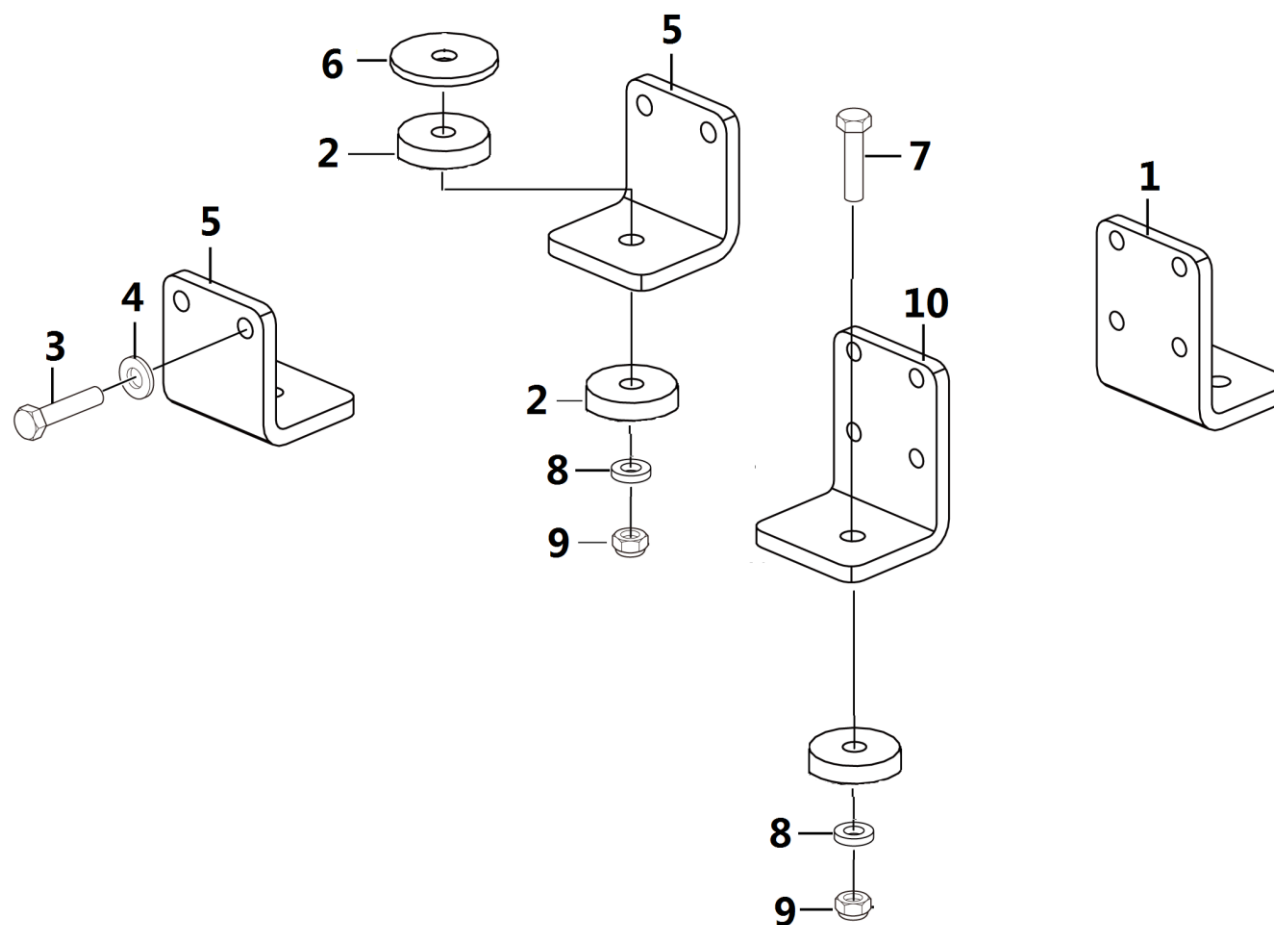

序号 Key	零件代号 Part No.	名称 Description	是否配件 Spare parts Y/N	数量 Qty	备注 Remarks
1	25010018752	发动机前左支腿	Bracket	Y	1
2	4110703148	减震器MDS55-45	Absorber	Y	8
3	4011010714	螺栓GB5783-M10*1.25*25flZnyc-8.8-480	Boltgb5783-m10*1.25*25flznyc-8.8-480	Y	12
4	4015010339	垫圈GB97.1-10flZnyc-300HV-480	Washer	Y	12
5	25010018732	发动机后支腿	Bracket	Y	2
6	25010018691	减震器垫片	Washer	Y	4
7	4011011162	螺栓GB16674-M12*95flZnyc-8.8-480	Bolt gb16674-m12*95flznyc-8.8-480	Y	4
8	4015010340	垫圈GB97.1-12flZnyc-300HV-480	Washer	Y	4
9	4013010301	螺母GB889.1-M12flZnyc-8-480	Nutgb889.1-m12flznyc-8-480	Y	4
10	25010018772	发动机前右支腿	Bracket	Y	1

发动机供油系统 Engine fuel system

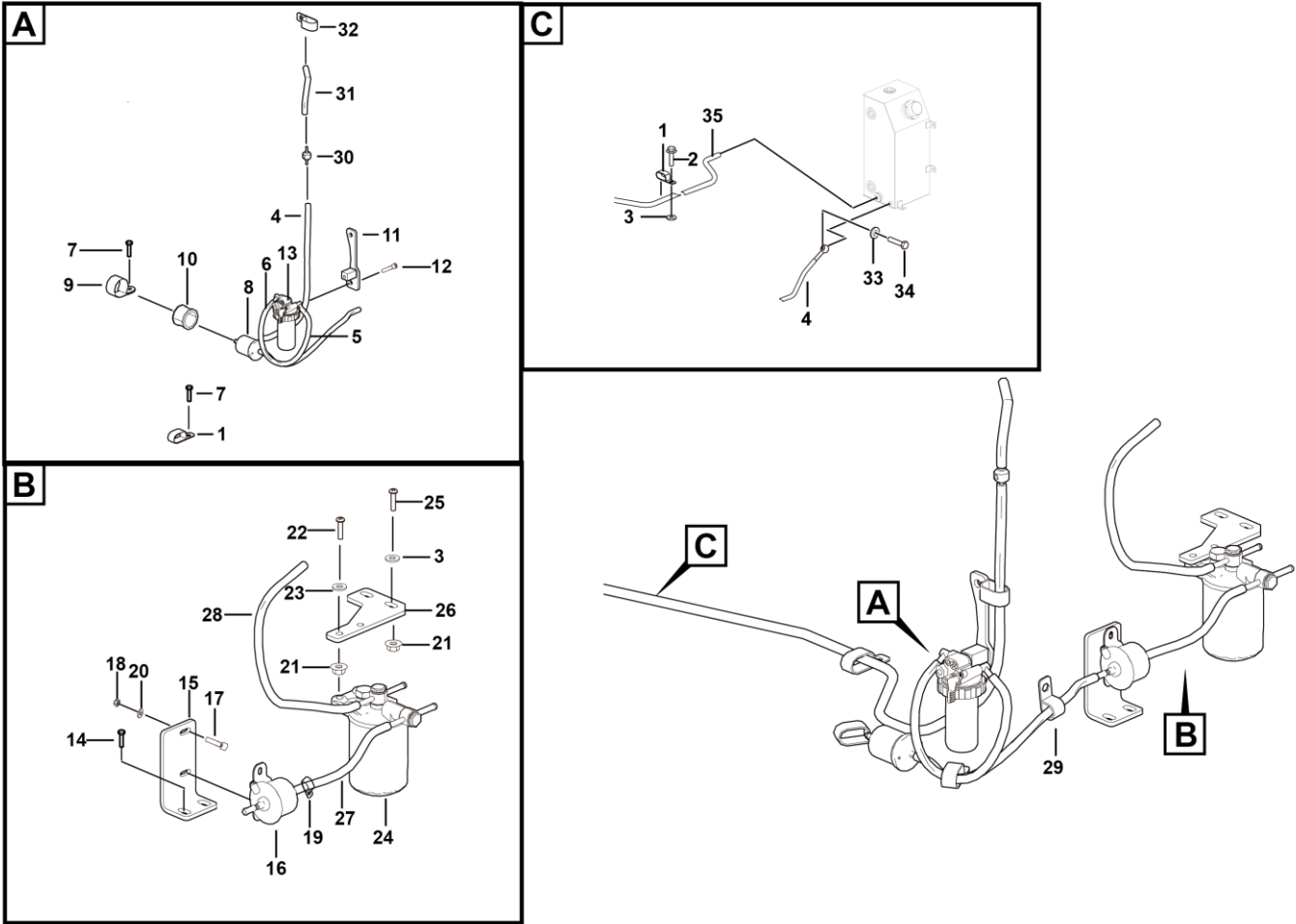

序号	零件代号	名称	是否配件	数量	备注
Key	Part No.	Description	Spare parts Y/N	Qty	Remarks
1	4041010344	管夹LGB169-B20*12.5	Clamp	Y	2
2	4011010746	螺栓GB5783-M8*12flZnyc-8.8-480	Bolt gb5783-m8*12flznyc-8.8-480	Y	1
3	4015010289	垫圈GB96.1-8flZnyc-480	Washer gb96.1-8flznyc-480	Y	5
4	25010008391	燃油管7	Tube	Y	1
5	4190705067	燃油管LZB103-8*250-P	Tube lzb103-8*250-p	Y	2
6	4190705123	燃油管LZB103-8*550-P	Pipe	Y	1
7	4011011088	螺栓GB16674-M10*16flZny-8.8-480	Bolt gb16674-m10*16flzny-8.8-480	Y	3
8	4110001806	预滤清器12581-43012	Oil filter	Y	1
9	4041000868	管夹LGB167-0740	Clamp	Y	1
10	4041000869	缓冲套LGB123-0740	Cushion lgb123-0740	Y	1
11	25010020601	油水分离器支架焊合	Welding support	Y	1
12	4011011077	螺栓GB16674-M8*70flZnyc-8.8-480	Bolt	Y	1
13	4110001810	油水分离器1G311-43354	Oil-water separator	Y	1
14	4011010993	螺栓GB16674-M10*20flZnyc-8.8-480	Bolt b16674-m10*20flznyc-8.8-480	Y	2
15	25010021091	电子泵支架	Plate	Y	1
16	4110702646	燃油电子泵1G377-52031	Fuel pump	Y	1
17	4013010299	螺母GB889.1-M6flZnyc-8	Nut gb889.1-m6flznyc-8	Y	2
18	4011010992	螺栓GB16674-M6*25flZnyc-8.8	Bolt 螺栓gb16674-m6*25flznyc-8.8	N	2
19	4190000343	喉箍JB8870-d16	Hose clamps jb8870-d16	Y	9
20	4015010296	垫圈GB96.1-6flZnyc-480	Washer gb96.1-6flznyc-480	Y	2
21	4013010297	螺母GB889.1-M8flZnyc-8-480	Nutgb889.1-m8flznyc-8-480	Y	4
22	4011011020	螺栓GB16674-M8*35flZnyc-8.8-480	Bolt	Y	2

发动机供油系统 Engine fuel system

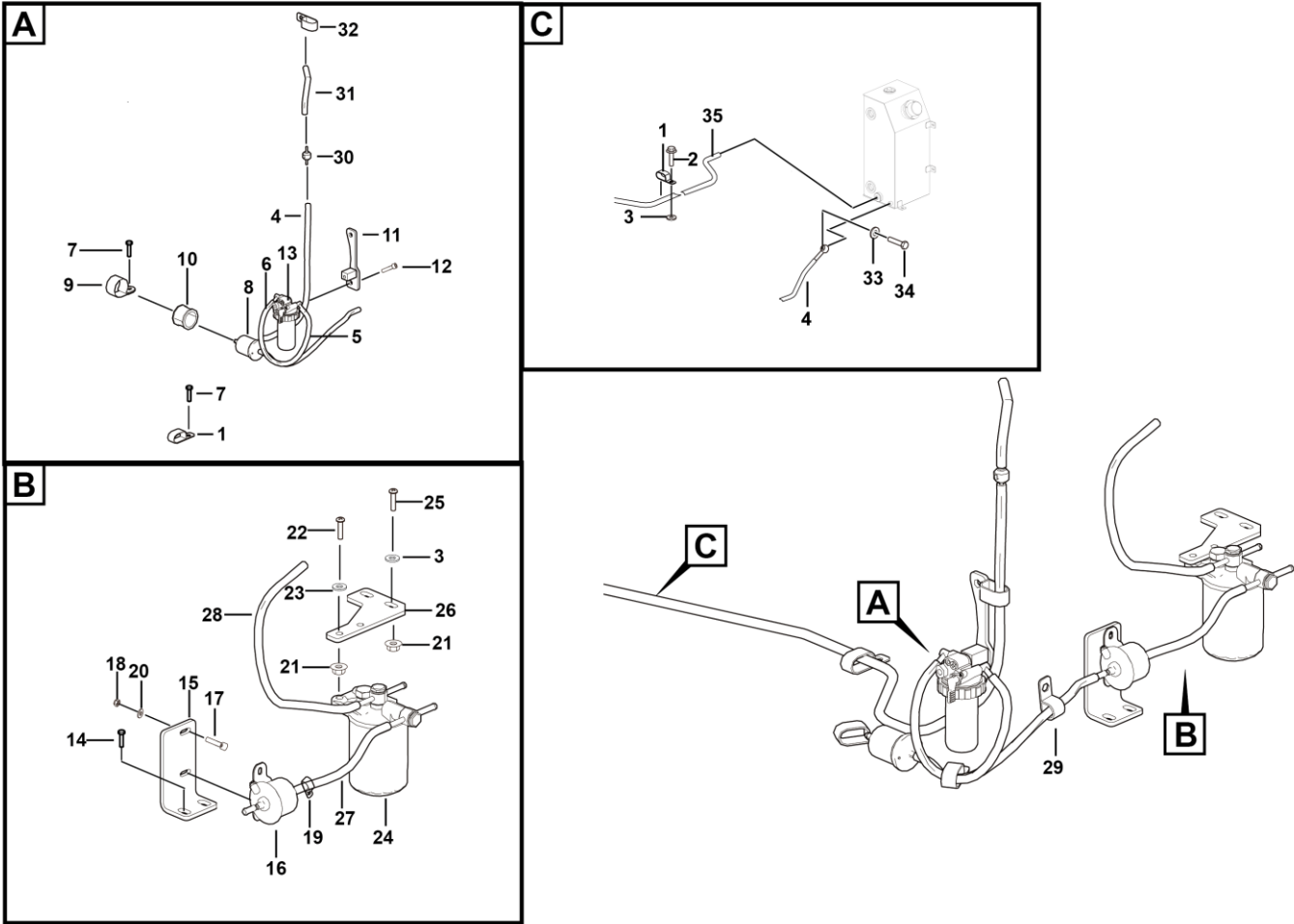

序号 Key	零件代号 Part No.	名称 Description	是否配件 Spare parts Y/N	数量 Qty	备注 Remarks
23	4015010280	垫圈GB97.1-8flZnyc-480	Washer gb97.1-10flznyc-480	Y	2
24	4110702645	燃油滤清器19077-43012	Fuel filter	Y	1
25	4011010708	螺栓GB5783-M8*30flZnyc-8.8-480	Bolt gb5783-m8*30flznyc-8.8-480	Y	2
26	25010020621	精滤支架	Plate	Y	1
27	4190704941	燃油管LZB103-8*450-P	Tube	Y	1
28	4041010363	管夹LGB169-A20*12.5	Clamp	Y	3
29	4110702373	单向阀1C010-4246-1	Valve	Y	1
30	25010008381	燃油管6	Tube	Y	1
31	4017000040	喉箍JB8870-d12	Hoop jb8870-d12	Y	3
32	4030000057	垫圈JB1002-14-T2	Washer jb1002-14-t2	Y	4
33	4011011113	螺栓JB999-M14*1.5*32flZnyc-8.8-480	Bolt jb999-m14*1.5*35flznyc-8.8-480	Y	2
34	25010008331	燃油管1	Tube	Y	1

燃油箱总成 Fuel tank assembly

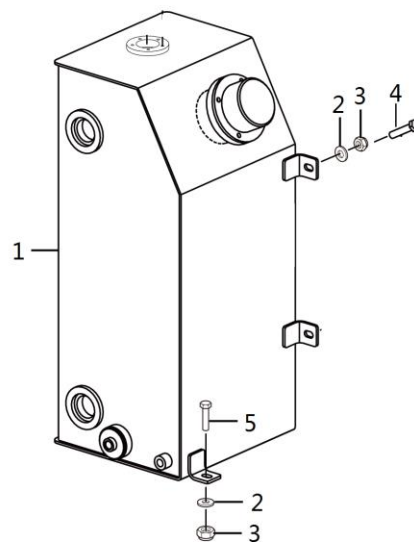

滚塑燃油箱总成LG02-RYX-002 Pe fuel tank

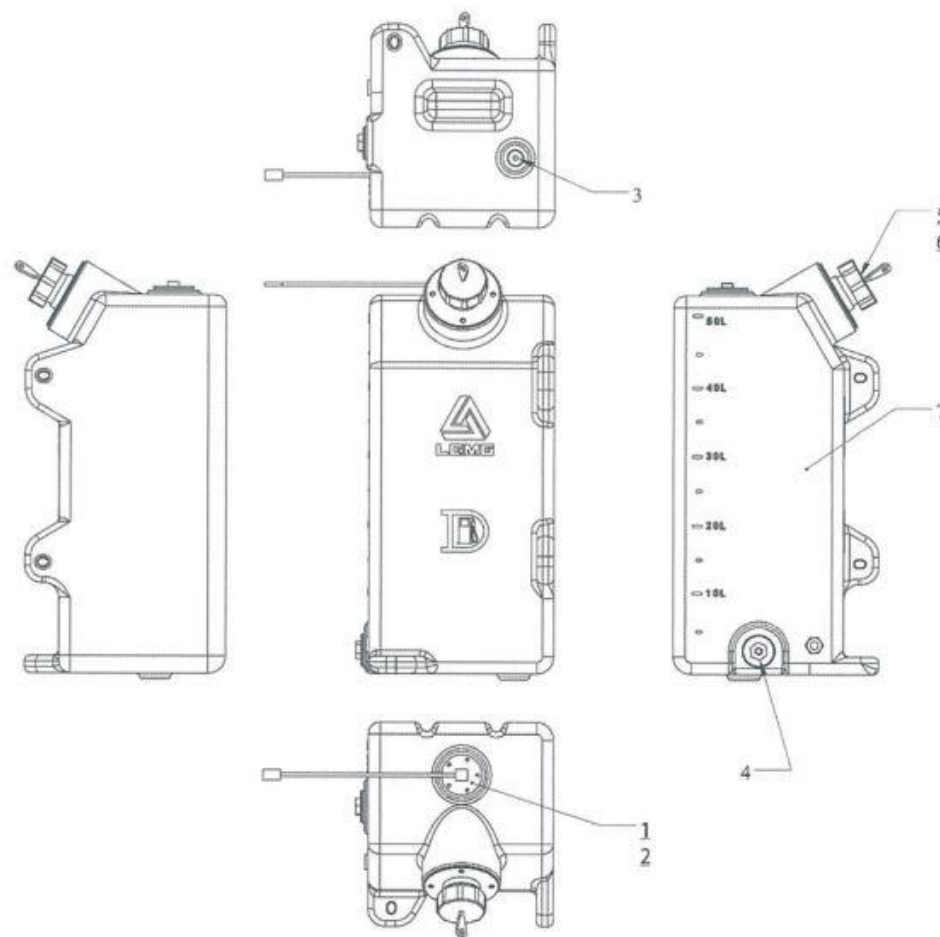

液压散热器总成 Radiator assembly

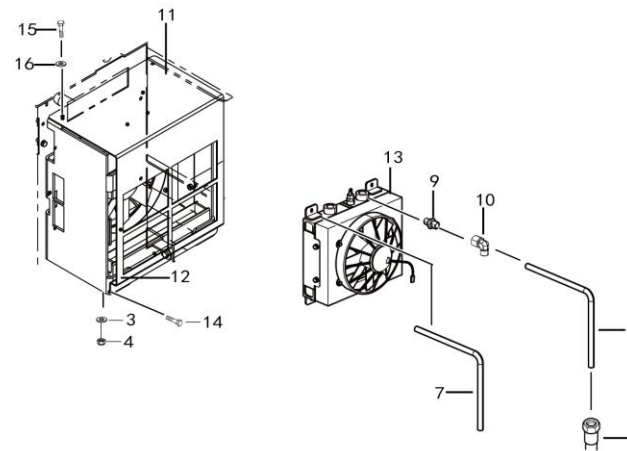
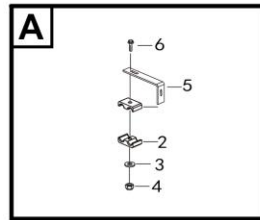

A0300-2503000036.S

序号	零件代号	名称		是否配件	数量	备注
Key	Part No.	Description		Spare parts Y/N	Qty	Remarks
1	4120706644	软管20411-36-16*20491-36-16*OSD150-16*600	Pipe 20411-36-16*20491-36-16*osd150-16*600	Y	1	
2	4120706646	双联双孔管夹SXT*G16-430（M8*70）	Clamp	Y	1	
3	4015010280	垫圈GB97.1-8flZnyc-480	Washer gb97.1-10flznyc-480	Y	7	
4	4013010297	螺母GB889.1-M8flZnyc-8-480	Nut gb889.1-m8flznyc-8-480	Y	11	
5	25030000311	管夹安装板	Plate	Y	1	
6	4011011017	螺栓GB16674-M8*30flZnyc-8.8-480	Bolt gb16674-m8*30flznyc-8.8-480	Y	6	
7	25030000331	回油钢管总成	Oil returning block assembly	Y	1	
8	25030000351	进油钢管总成	Pipe	Y	1	
9	4120704907	接头GE28LR3/4EDOMDCF	Jiont ge28lr3/4edomdcf	Y	2	
10	4120000534	过渡接头EW28LOMDA3C	Nipple	Y	2	
11	25030000451	支架板焊合	Plate	Y	1	
12	25030000471	盖板焊合	Plate	Y	1	
13	4120704832	液压油散热器M9115052	Oil cooler	Y	1	
14	4011010708	螺栓GB5783-M8*30flZnyc-8.8-480	Bolt gb5783-m8*30flznyc-8.8-480	Y	4	
15	4011010743	螺栓GB5783-M8*25flZnyc-8.8-480	Bolt gb5783-m8*25flznyc-8.8-480	Y	2	
16	4015010289	垫圈GB96.1-8flZnyc-480	Washer gb96.1-8flznyc-480	Y	10	

液压油散热器M9115052 Oil cooler

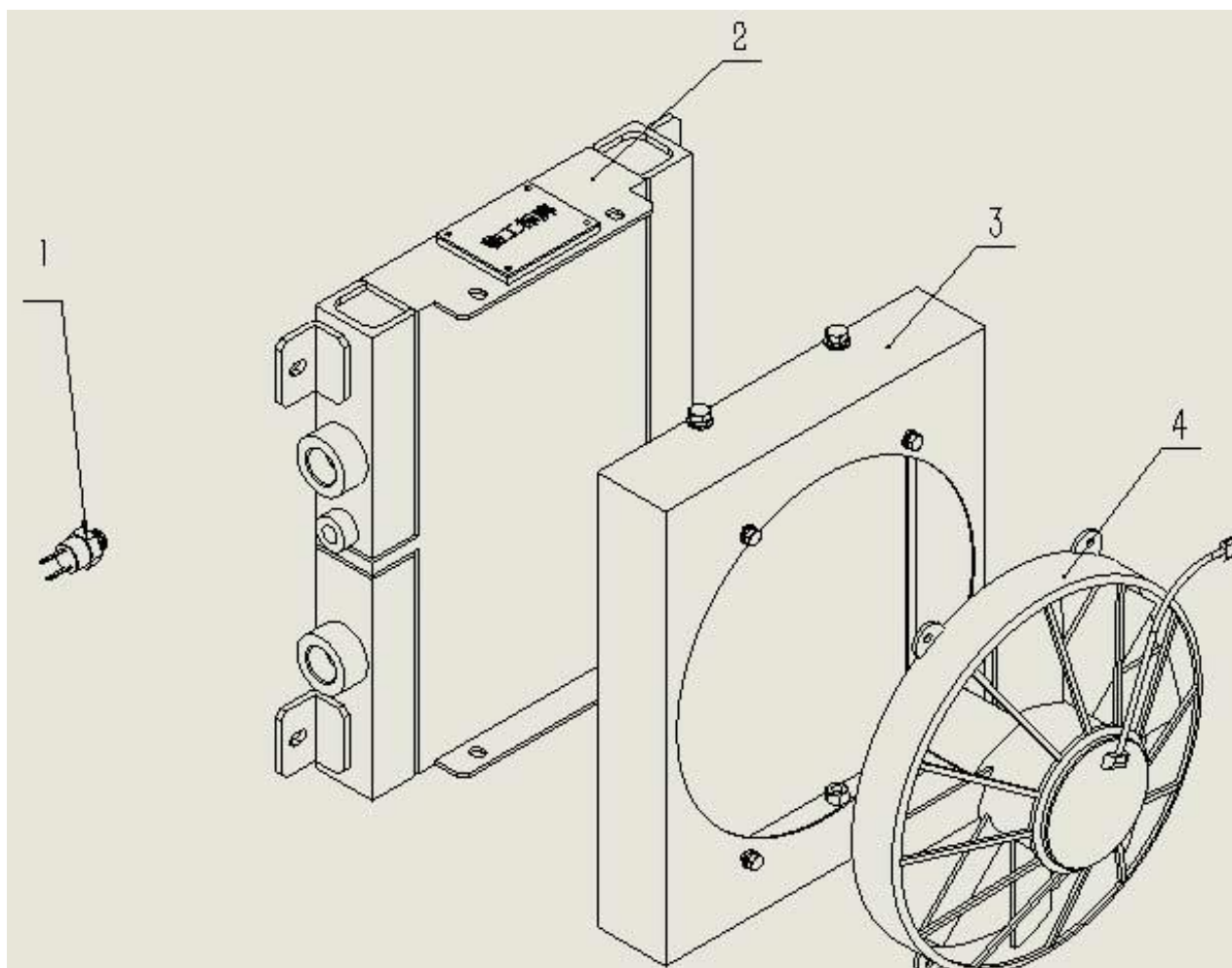

序号 Key	零件代号 Part No.	名称 Description	是否配件 Spare parts Y/N	数量 Qty	备注 Remarks
1	4120002528004	790003 温控开关	Y	1	
2	4120704832001	水散S9115052	Y	1	
3	4120002528006	DB0647 导风罩	Y	1	
4	4120002528007	530095 电子风机	Y	1	

B 驱动桥系统

AXLE SYSTEM

临 工 集 团 济 南 重 机 有 限 公 司

LINGONG GROUP JINAN HEAVY MACHINERY CO., LTD.

前桥总成 Front axle assembly

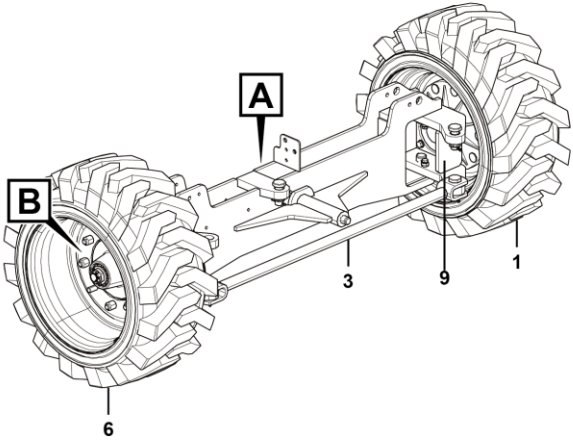
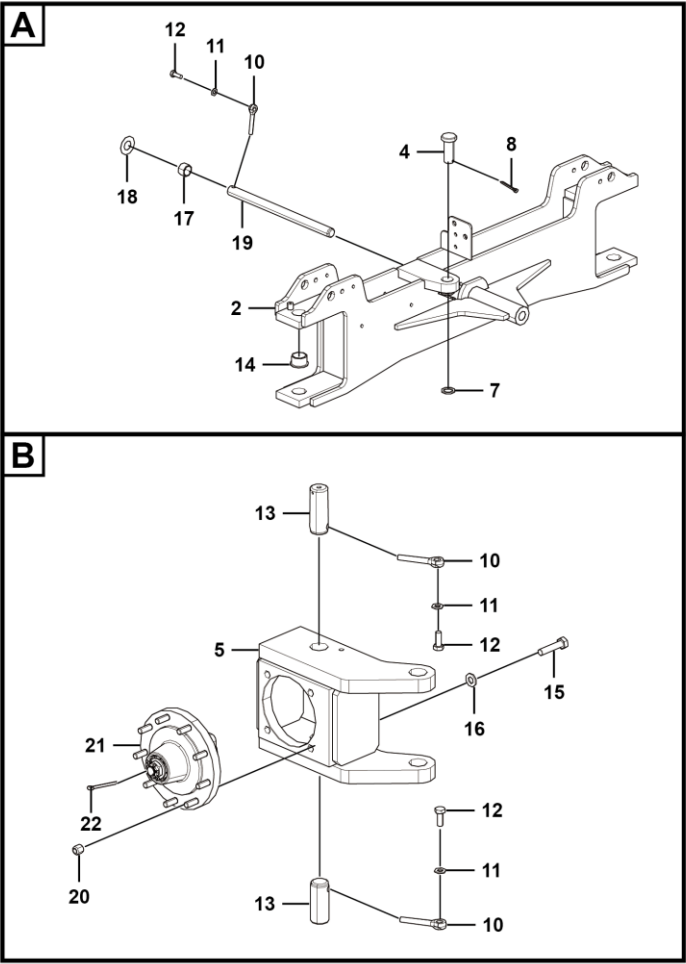

B0400-2504000368.S1a

序号 Key	零件代号 Part No.	名称 Description	是否配件 Spare parts Y/N	数量 Qty	备注 Remarks
1	4110002010	轮胎总成26×12-16.5-10(右)	Y	1	
2	25040003631	前桥焊接	N	1	
3	25040005141	转向杆	Y	1	
4	25040000311	拉杆销轴	Y	4	
5	25040005181	左转向节	Y	1	
6	4110002009	轮胎总成26×12-16.5-10(左)	Y	1	
7	25040000291	垫圈	Y	4	
8	4016010133	开口销GB91-5*40flznyc--480-Q235A	Y	4	
9	25040005201	右转向节	Y	1	
10	25200006221	插销	Y	5	
11	4015010279	垫圈GB97.1-10flznyc-480	Y	5	
12	4011010722	螺栓GB5783-M10*25flznyc-8.8-480	Y	5	
13	25040003701	轴	Y	4	
14	25040001521	轴套	Y	4	
15	4011010640	螺栓GB5786-M16*1.5*55flznyc-12.9-480	Y	18	
16	4015010342	垫圈GB97.1-16flznyc-300HV-480	Y	18	
17	25040000691	油缸轴套	Y	6	
18	25040001541	调整垫圈	Y	2	
19	25040001491	轴	Y	1	
20	25050000401	锥面六角螺母M16×1.5	Y	18	
21	25040003672	过渡板	N	2	
22	4016010143	开口销GB91-4*70flznyc-480-Q235A	Y	2	

后桥总成 Rear axle assembly

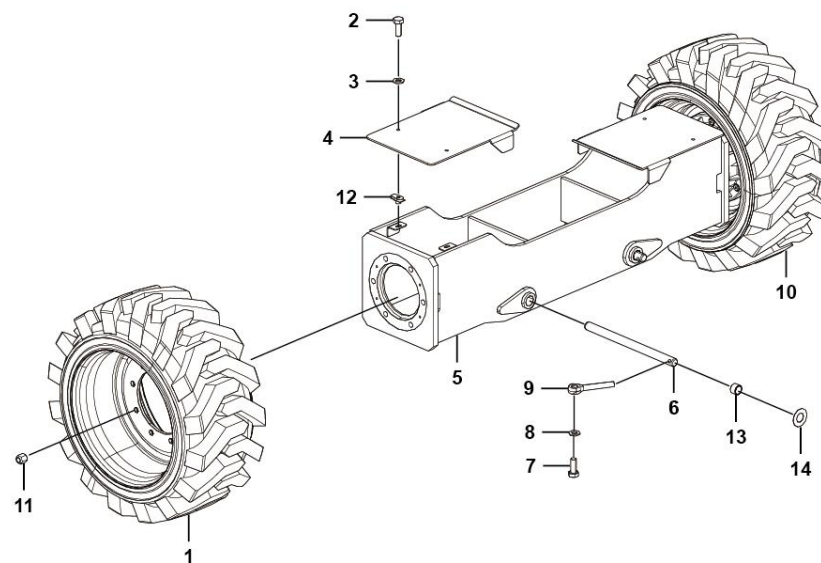

B0500-2505000218.S

序号 Key	零件代号 Part No.	名称 Description	是否配件 Spare parts Y/N	数量 Qty	备注 Remarks
1	4110002009	轮胎总成26×12-16.5-10(左)	Y	1	
2	4011000106	螺栓GB5783-M8*25EpZn-8.8	Y	4	
3	4015000072	垫圈GB97.1-8EpZn-300HV	Y	4	
4	25050001212	后桥盖板	Y	2	
5	25050002173	后桥焊合	N	1	
6	25040001491	轴	Y	2	
7	4011000082	螺栓GB5783-M10*25EpZn-8.8	Y	2	
8	4015000162	垫圈GB97.1-10EpZn-300HV	Y	2	
9	25200006221	插销	Y	2	
10	4110002010	轮胎总成26×12-16.5-10(右)	Y	1	
11	25050000661	锥面六角螺母5/8-18UNF	Y	18	
12	4014010053	簧片螺母QC339-M8EpZn-8	Y	4	
13	25040000691	油缸轴套	Y	4	
14	25040001541	调整垫圈	Y	4	

D 底盘系统
CHASSIS SYSTEM

临 工 集 团 济 南 重 机 有 限 公 司

LINGONG GROUP JINAN HEAVY MACHINERY CO., LTD.

底盘总成 Chassis assembly

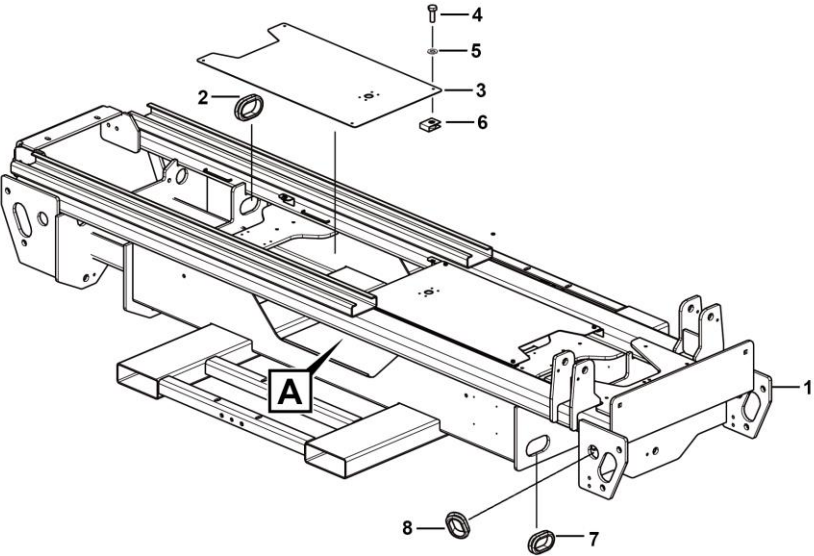
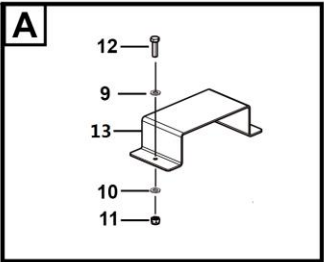

D0700-2516002132.S1a

铰链 Hinge

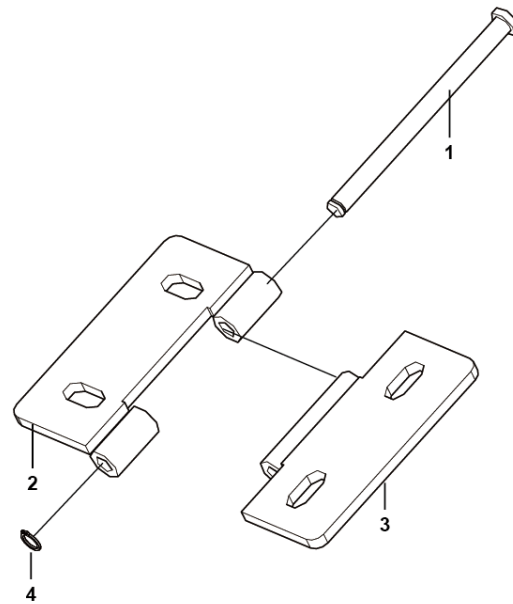

D0800-2518000736.S

发动机托盘 Engine pallet

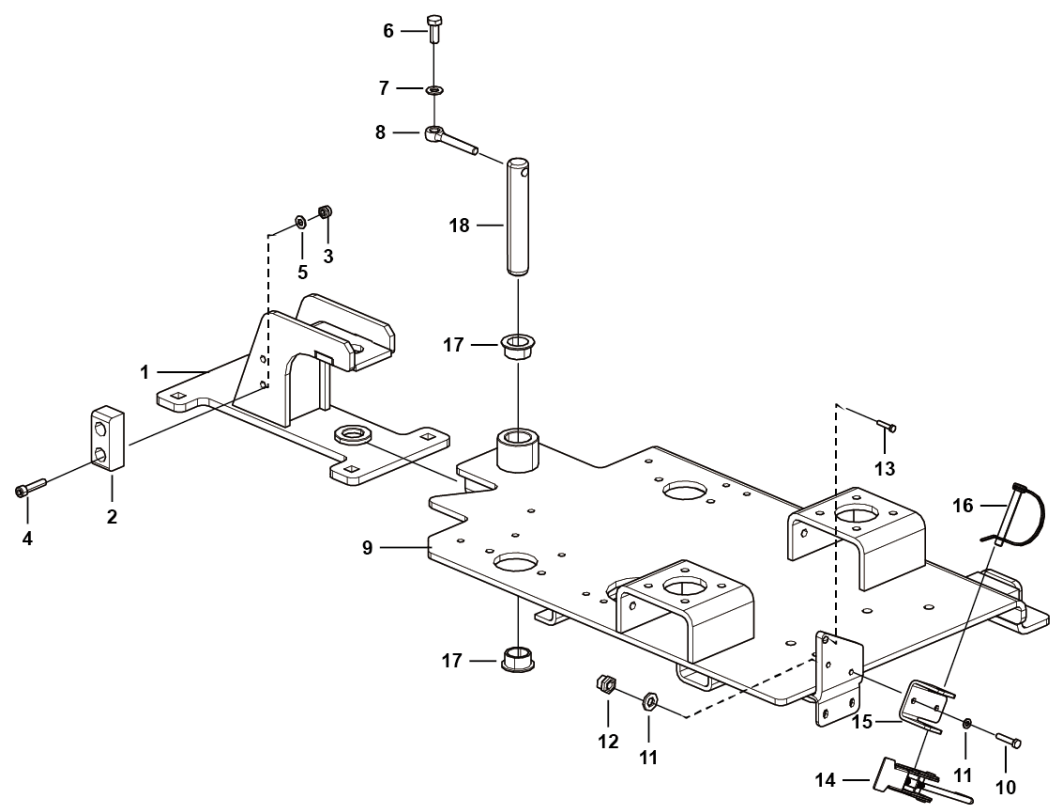

D0800-2518000777.S

序号 Key	零件代号 Part No.	名称 Description	是否配件 Spare parts Y/N	数量 Qty	备注 Remarks
1	25180007783	发动机旋转座焊合	Weldment	N	1
2	25180007931	限位块	Limit plate	Y	1
3	4013000210	螺母GB889.1-M8EpZn-8	Nut gb889.1-m8epzn-8	Y	2
4	4014000116	螺钉GB70.1-M8*35EpZn-8.8	Screw gb70.1-m8*35epzn-8.8	Y	2
5	4015000072	垫圈GB97.1-8EpZn-300HV	Washer gb97.1-8epzn-300hv	Y	4
6	4011000082	螺栓GB5783-M10*25EpZn-8.8	Bolt gb5783-m10*25epzn-8.8	Y	1
7	4015000162	垫圈GB97.1-10EpZn-300HV	Washer gb97.1-10epzn-300hv	Y	1
8	25200006221	插销	Pin	Y	1
9	25180007833	发动机托盘焊合	Weldment	N	1
10	4011000291	螺栓GB5783-M6*30EpZn-8.8	Bolt gb5783-m6*30epzn-8.8	Y	2
11	4015000207	垫圈GB97.1-6EpZn-300HV	Washer gb97.1-6epzn-300hv	Y	4
12	4013000211	螺母GB889.1-M6EpZn-8	Nut gb889.1-m6epzn-8	Y	2
13	4019010209	抽芯铆钉GB12619-5*9	Rivet	Y	1
14	4190704342	锁HC-A01	Lock hc-a01	Y	1
15	25180007941	U形板	Plate	N	1
16	4190703890	D型销8*65带200mm链和钢片	Pin	Y	1
17	25180007981	轴套	Sleeve	N	2
18	25180007971	轴	Pin	N	1

发动机箱侧 Engine box assemble

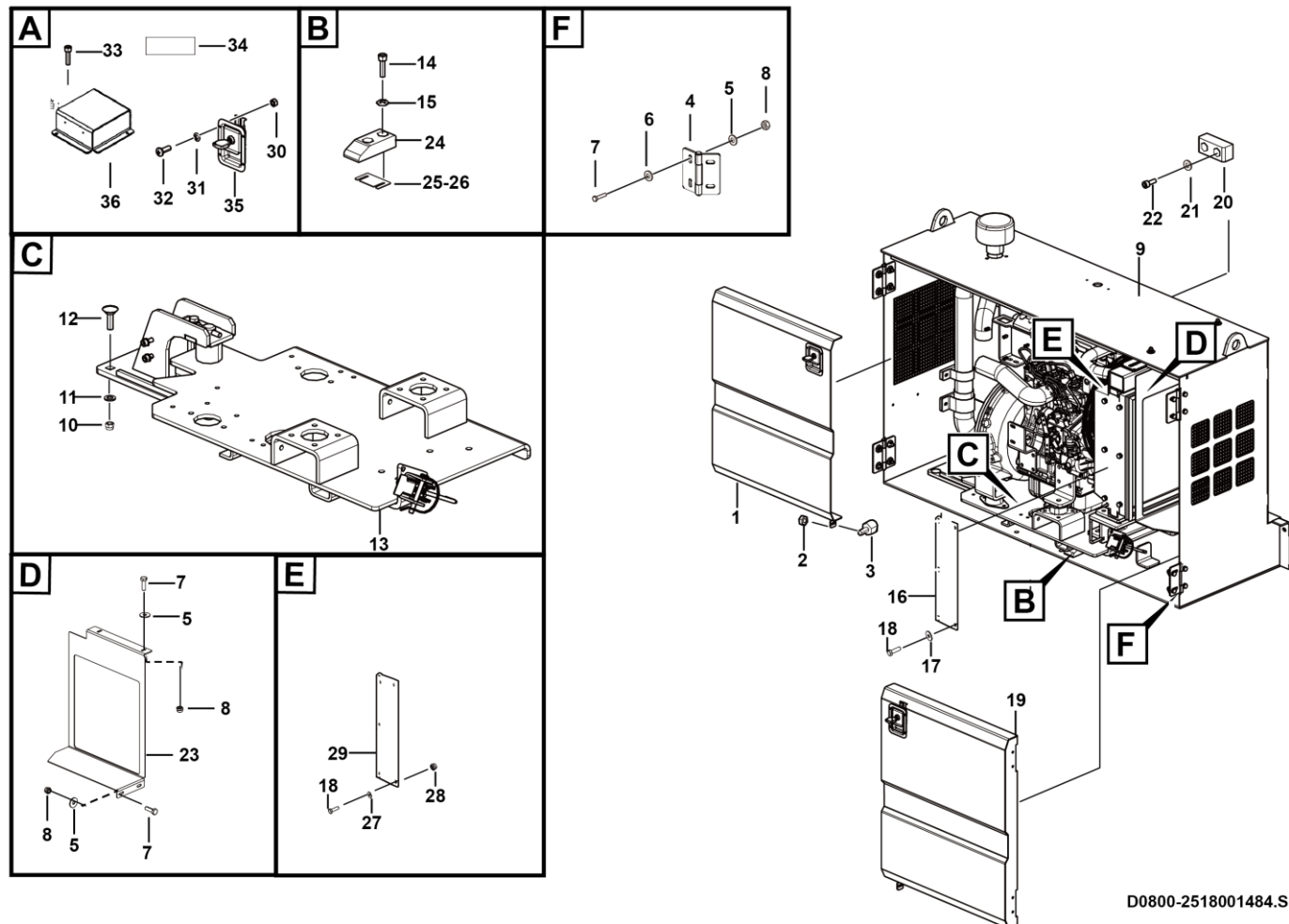

D0800-2518001484.S1b

序号 Key	零件代号 Part No.	名称 Description	是否配件 Spare parts Y/N	数量 Qty	备注 Remarks
1	25180016893	电池侧左门焊合	Door welding	Y	1
2	4013010289	螺母GB6170-M10fZnyc-8-480	Nutgb6170-m10fznyc-8-480	Y	4
3	25180013131	限位块	Plate	N	4
4	25180007361	铰链	Hinge	Y	4
5	4015010289	垫圈GB96.1-8fZnyc-480	Washer gb96.1-8fznyc-480	Y	24
6	4015010280	垫圈GB97.1-8fZnyc-480	Washergb97.1-10fznyc-480	Y	18
7	4011010743	螺栓GB5783-M8*25fZnyc-8.8-480	Bolt gb5783-m8*25fznyc-8.8-480	Y	20
8	4013010297	螺母GB889.1-M8fZnyc-8-480	Nutgb889.1-m8fznyc-8-480	Y	20
9	25180014823	发动机箱焊合	Engine box assemble	Y	1
10	4013010301	螺母GB889.1-M12fZnyc-8-480	Nutgb889.1-m12fznyc-8-480	Y	4
11	4015010286	垫圈GB96.1-12fZnyc-480	Washergb96.1-12fznyc-480	Y	4
12	4011010778	螺栓GB14-M12*45fZnyc-8.8	Bolt gb14-m12*45fznyc-8.8	Y	4
13	25180007771	发动机托盘	Engine pallet	N	1
14	4014010441	螺钉GB70.1-M10*30fZnyc-8.8-480	Screwgb70.1-m10*30fznyc-8.8-480	Y	4
15	4015010339	垫圈GB97.1-10fZnyc-300HV-480	Washer	Y	4
16	25180018092	隔热棉	Heat insulator	Y	1
17	4015010296	垫圈GB96.1-6fZnyc-480	Washer gb96.1-6fznyc-480	Y	5
18	4011010744	螺栓GB5783-M6*20fZnyc-8.8-480	Bolt gb5783-m6*20fznyc-8.8-480	Y	7
19	25180018631	发动机侧右门	Weliding door	Y	1
20	25180007931	限位块	Limit plate	Y	1
21	25010012251	调整垫片	Plate	Y	1
22	4014010246	螺钉GB70.1-M8*20fZnyc-8.8-480	Screw gb70.1-m8*20fznyc-8.8-480	Y	2

发动机箱侧 Engine box assemble

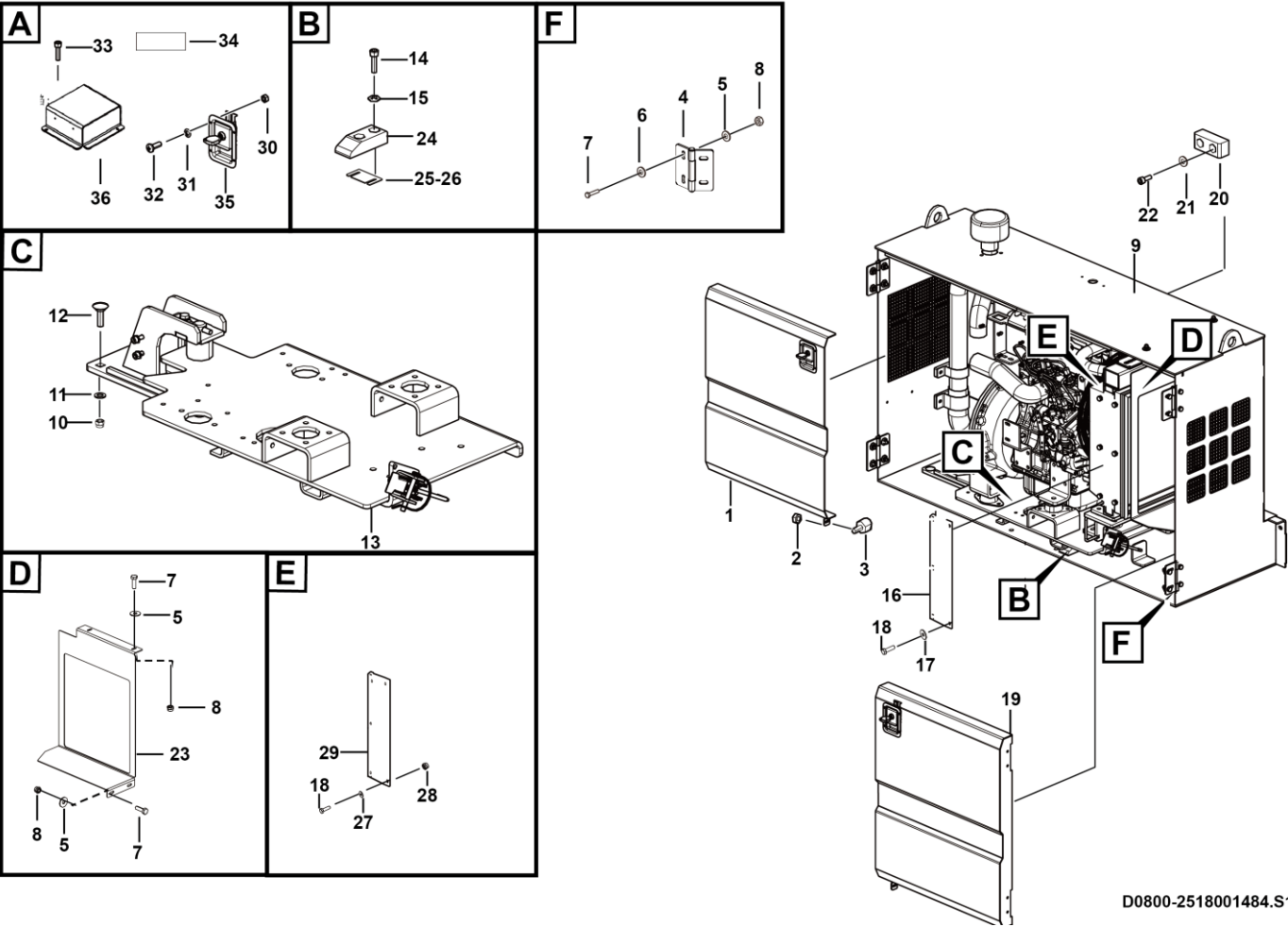

D0800-2518001484.S1b

序号 Key	零件代号 Part No.	名称 Description	是否配件 Spare parts Y/N	数量 Qty	备注 Remarks
23	25180018082	挡风罩焊合	Plate welding	Y	1
24	25180007952	托盘垫板	Plate	Y	2
25	25010012231	调整垫片	Plate	Y	2
26	25010012241	调整垫片	Plate	Y	2
27	4015010284	垫圈GB97.1-6flZnyc-480	Washer	Y	4
28	4013010300	螺母GB889.1-M6flZnyc-8-480	Nut	Y	2
29	25180018581	挡风板	Plate	Y	1
30	4013010298	螺母GB6170-M5flZnyc-8-480	Nutgb6170-m5flznyc-8-480	Y	10
31	4015010283	垫圈GB97.1-5flZnyc-480	Washergb97.1-5flznyc-480	Y	10
32	4014010108	螺钉GB818-M5*14flZnyc-4.8-480	Nutgb818-m5*14flznyc-4.8-480	Y	10
33	4014010217	自攻螺钉GB/T15856.4-ST4.8*16	Bolt	Y	4
34	25180018641	隔热棉	Heat insulator	Y	1
35	4190001576	锁MS866-27	Lock ms866-27	Y	2
36	25180018611	隔热盒	Plate welding	Y	1

油箱侧 Oil box assembly

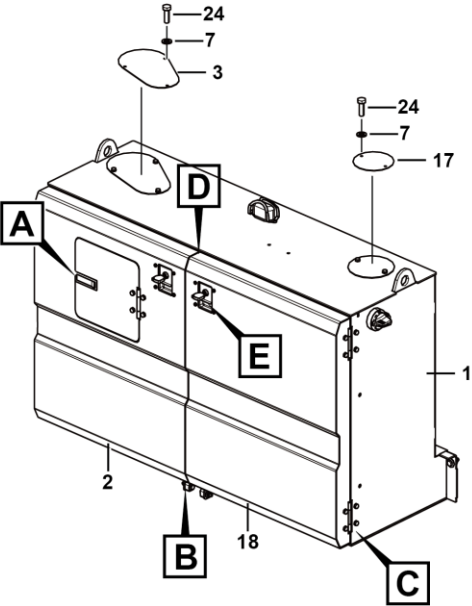
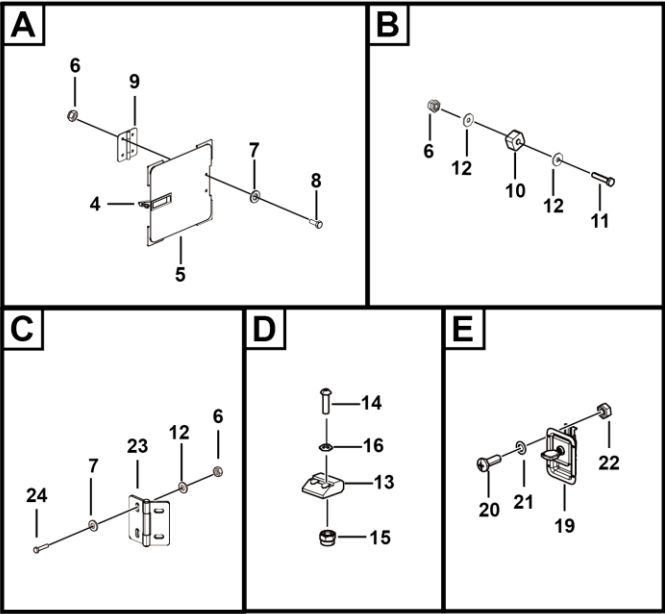

D0800-2518001491.S

序号 Key	零件代号 Part No.	名称 Description	是否配件 Spare parts Y/N	数量 Qty	备注 Remarks
1	25180014904	油箱侧焊合	Y	1	
2	25180014721	油箱门焊合	Y	1	
3	25180008231	盖板	N	1	
4	4190001520	锁MS719-1CA	Y	1	
5	25180000902	小门	Y	1	
6	4013010297	螺母GB889.1-M8fZnyc-8-480	Y	27	
7	4015010280	垫圈GB97.1-8fZnyc-480	Y	34	
8	4011010711	螺栓GB5783-M8*20fZnyc-8.8-480	Y	4	
9	4190001521	合页CL253-27	Y	1	
10	25180001511	限位块	Y	2	
11	4011010726	螺栓GB5783-M8*40fZnyc-8.8-480	Y	2	
12	4015010289	垫圈GB96.1-8fZnyc-480	Y	20	
13	25180014831	限位块	Y	1	
14	4014010460	螺钉GB70.2-M10*35fZnyc-8.8	Y	2	
15	4013010296	螺母GB889.1-M10fZnyc-8	Y	2	
16	4015010279	垫圈GB97.1-10fZnyc-480	Y	2	
17	25180008241	盖板	N	1	
18	25180014701	右门焊合	Y	1	
19	4190001576	锁MS866-27	Y	2	
20	4014010108	螺钉GB818-M5*14fZnyc-4.8-480	Y	8	
21	4015010283	垫圈GB97.1-5fZnyc-480	Y	8	
22	4013010298	螺母GB6170-M5fZnyc-8-480	Y	8	

油箱侧 Oil box assembly

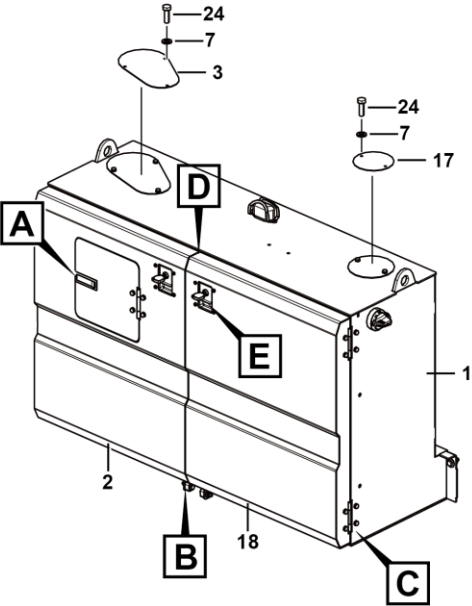
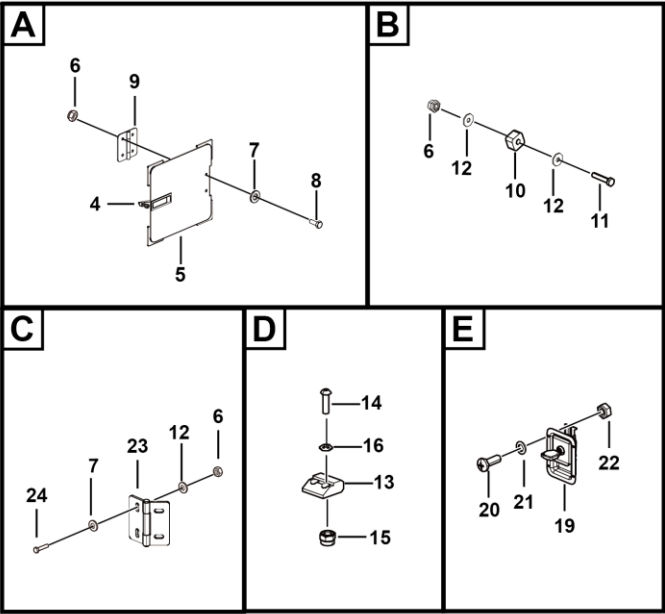

D0800-2518001491.S

发动机油箱侧 Battery and oil box side

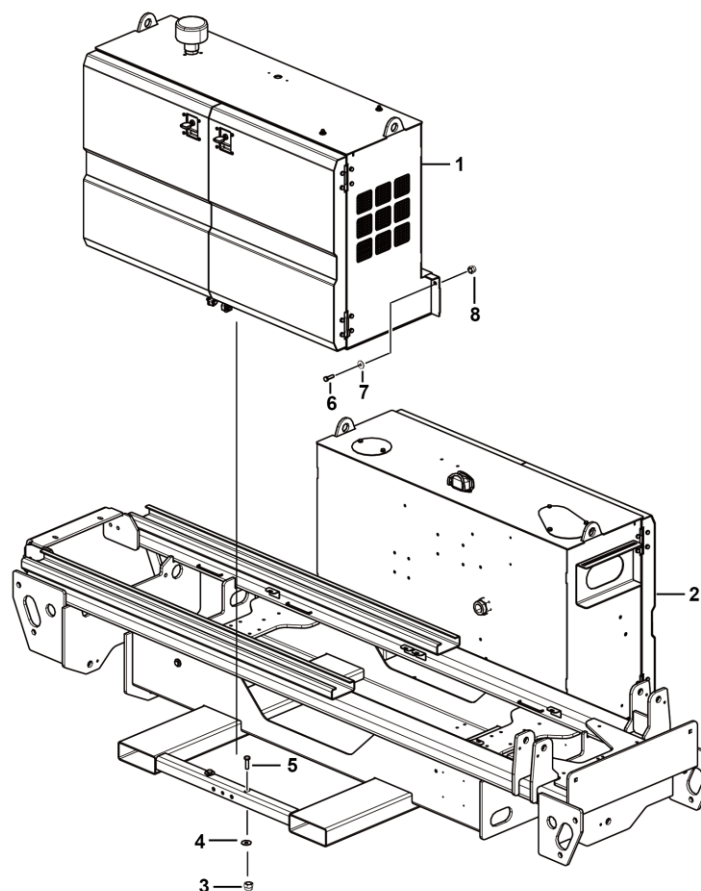

D0800-2518001495.S1a

序号 Key	零件代号 Part No.	名称 Description	是否配件 Spare parts Y/N	数量 Qty	备注 Remarks
1	25180014841	发动机箱侧	Engine box assemble	N	1
2	25180014911	油箱侧	Oil box assembly	N	1
3	4013010301	螺母GB889.1-M12flZnyc-8-480	Nutgb889.1-m12flznyc-8-480	Y	8
4	4015010286	垫圈GB96.1-12flZnyc-480	Washergb96.1-12flznyc-480	Y	16
5	4011010979	螺栓GB5783-M12*40flZnyc-8.8-480	Screw gb5783-m12*40flznyc-8.8-480	Y	8
6	4011010727	螺栓GB5783-M10*35flZnyc-8.8-480	Bolt gb5783-m10*35flznyc-8.8	Y	4
7	4015010278	垫圈GB96.1-10flZnyc-480	Washergb96.1-10flznyc-480	Y	8
8	4013010296	螺母GB889.1-M10flZnyc-8	Nut gb889.1-m10flznyc-8	Y	4

前支腿装配 Assembly

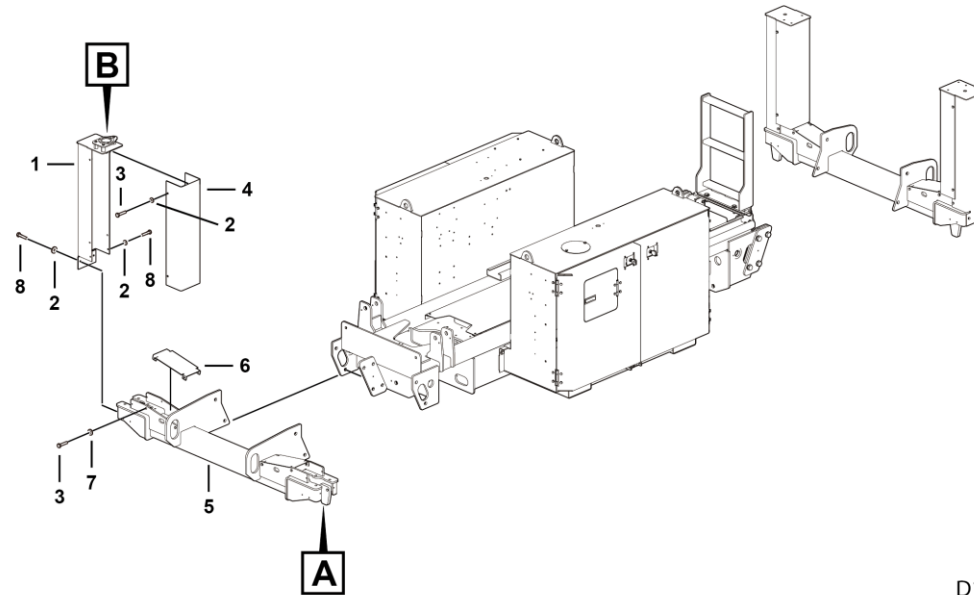
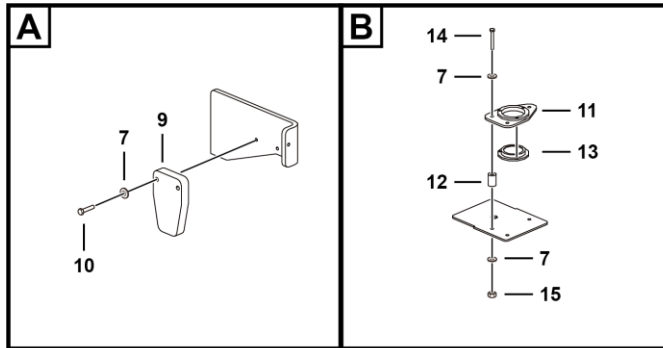

D1001-2514000079.S1a

支腿机构 Bracket

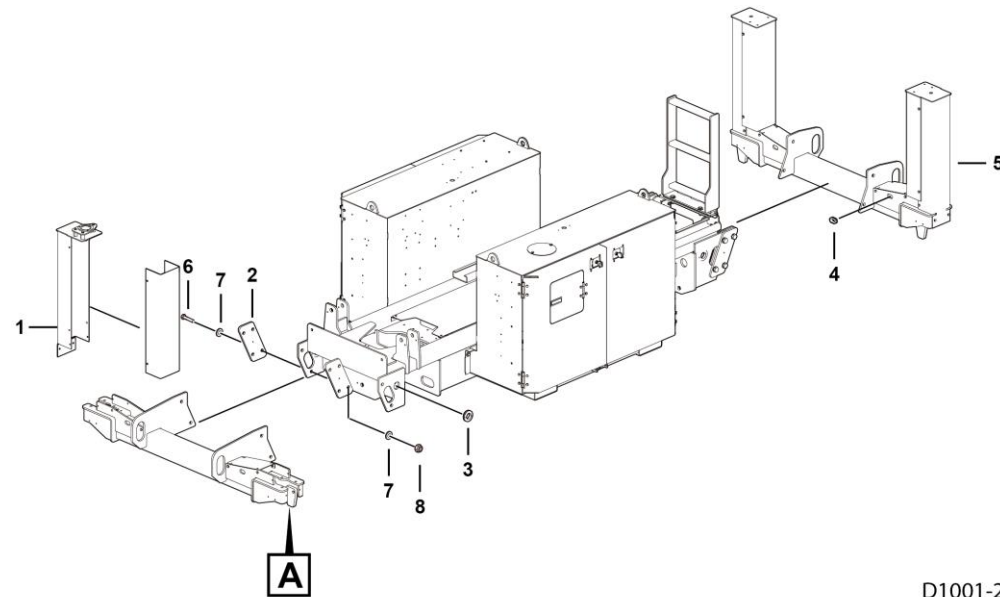

D1001-2514000077.S1a

序号 Key	零件代号 Part No.	名称 Description	是否配件 Spare parts Y/N	数量 Qty	备注 Remarks
1	25140000791	前支腿装配	N	1	
2	25140000581	连接板	Y	8	
3	25140000731	橡胶套	Y	4	
4	25140001401	橡胶套	Y	4	
5	25140000801	后支腿装配	N	1	
6	4011010207	螺栓GB5783-M20*70EpZn-10.9	Y	16	
7	4015000176	垫圈GB97.1-20EpZn-300HV	Y	32	
8	4013010163	螺母 GB889.1-M20EpZn-10.0	Y	16	

后支腿装配 Assembly

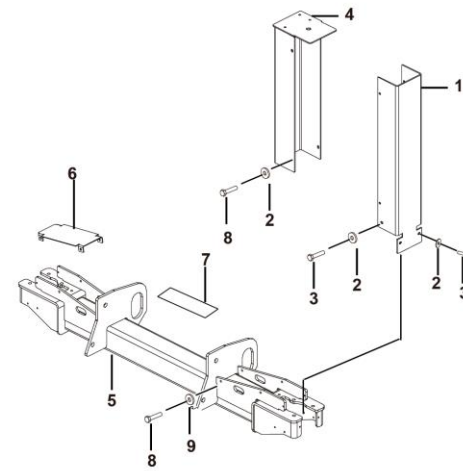
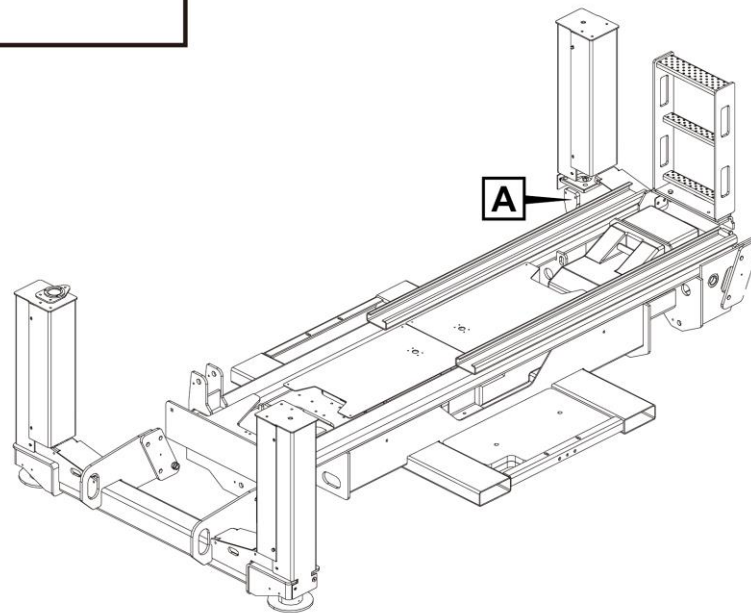
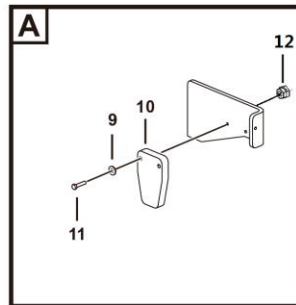

D1001-2514000080.S1b

序号 Key	零件代号 Part No.	名称 Description	是否配件 Spare parts Y/N	数量 Qty	备注 Remarks
1	25140000741	护罩焊合	Guard welding	Y	2
2	4011010711	螺栓GB5783-M8*20flZnyc-8.8-480	Boltgb5783-m8*20flznyc-8.8-480	Y	8
3	4015010289	垫圈GB96.1-8flZnyc-480	Washer gb96.1-8flznyc-480	Y	16
4	25140000662	护板	Plate	Y	2
5	25140000762	后支腿焊合	Bracket weldment	Y	1
6	25140000782	盖板焊合	Plate welding	Y	2
7	25140000821	防滑贴	Anti-slip tape	Y	1
8	4011010743	螺栓GB5783-M8*25flZnyc-8.8-480	Bolt gb5783-m8*25flznyc-8.8-480	Y	16
9	4015010280	垫圈GB97.1-8flZnyc-480	Washergb97.1-10flznyc-480	Y	16
10	25140000722	限位块	Block	Y	2
11	4011010753	螺栓GB5783-M8*45flZnyc-8.8-480	Bolt gb5783-m8*45flznyc-8.8-480	Y	4
12	4013010297	螺母GB889.1-M8flZnyc-8-480	Nutgb889.1-m8flznyc-8-480	Y	4

E 制动系统
BRAKE SYSTEM

临 工 集 团 济 南 重 机 有 限 公 司

LINGONG GROUP JINAN HEAVY MACHINERY CO., LTD.

行车制动总成 Service brake assembly

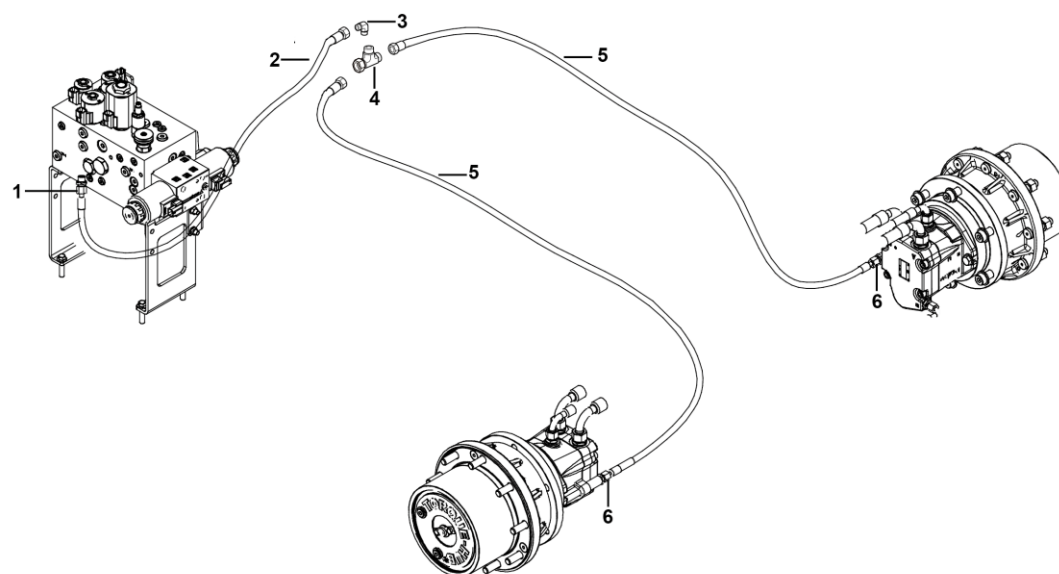

E1100-2506000091.S

G 叉架总成
SCISSOR ASSY INSTALLATION ASSEMBLY

临工集团济南重机有限公司
LINGONG GROUP JINAN HEAVY MACHINERY CO., LTD.

滑块装配 Link slider assembly

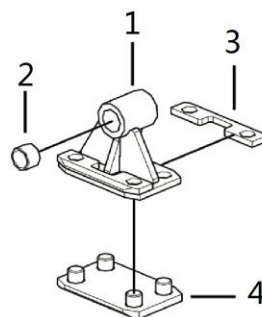

G1300-2520000754.S

序号 Key	零件代号 Part No.	名称 Description	是否配件 Spare parts Y/N	数量 Qty	备注 Remarks
1	25200008051	支座	Y	1	
2	25220000661	轴套1.25 " *1.5 " *1 "	Y	2	
3	25200008111	滑块	Y	2	
4	25200008101	滑块	Y	1	

叉架总成 Scissor installation assembly

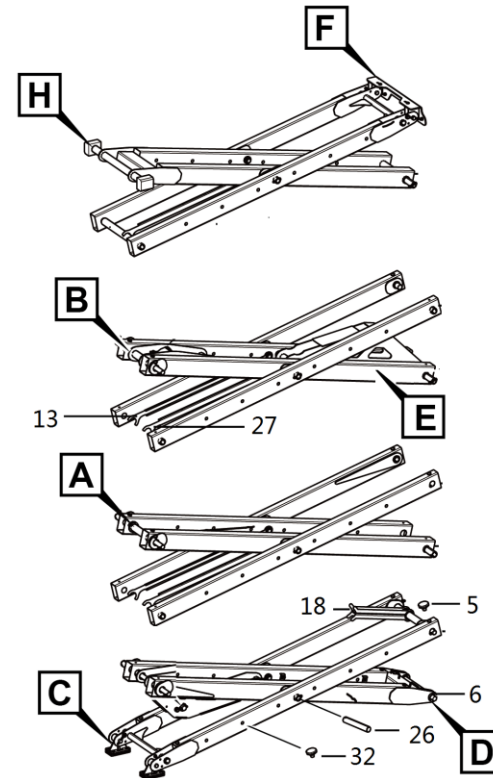
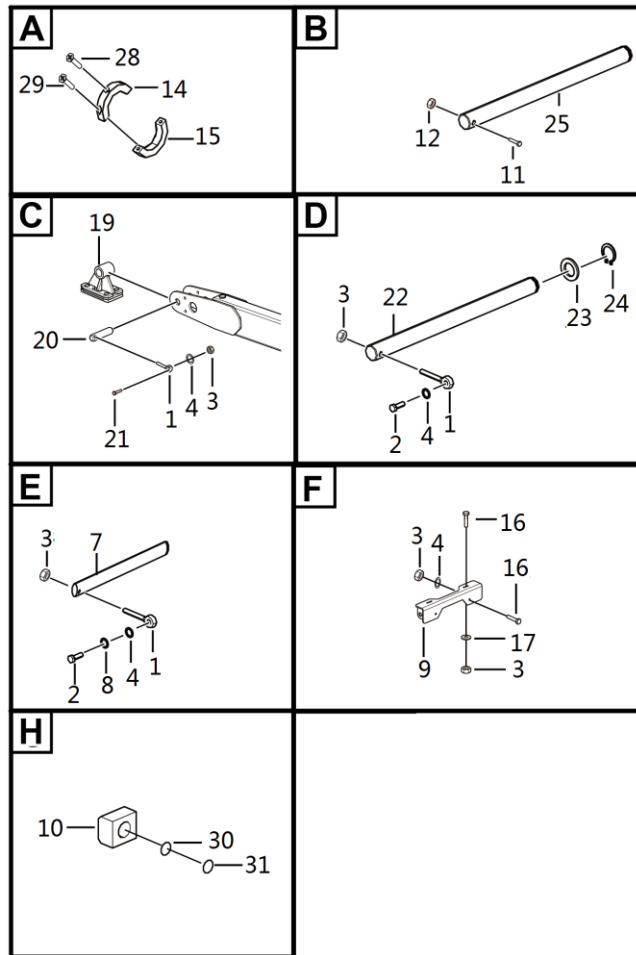

G1300-2520003108.S1a

序号 Key	零件代号 Part No.	名称 Description	是否配件 Spare parts Y/N	数量 Qty	备注 Remarks
1	25220000611	插销	Pin	Y	7
2	4011010982	螺栓GB5783-M12*55flZnyc-8.8-480	Screw gb5783-m12*55flznyc-8.8-480	Y	3
3	4013010301	螺母GB889.1-M12flZnyc-8-480	Nutgb889.1-m12flznyc-8-480	Y	13
4	4015010282	垫圈GB97.1-12flZnyc-480	Washergb97.1-12flznyc-480	Y	11
5	25200000402	橡胶塞	Rubber plug	Y	24
6	25200036741	叉架合件	Scissor assy installation	Y	1
7	25200007991	轴1.75 " *7.48 "	Pin	Y	2
8	25200008471	厚垫圈	Washer	Y	2
9	25200007502	上固定座合件	Seat	Y	1
10	25200008182	滑块	Block	Y	2
11	4011010729	螺栓GB5782-M10*65flZnyc-8.8-480	Bolt	Y	14
12	4013010296	螺母GB889.1-M10flZnyc-8	Nut gb889.1-m10flznyc-8	Y	14
13	25200030761	左走线板装配	Plate	Y	2
14	25200030771	固定环	Ring	Y	5
15	25200030781	固定环	Ring	Y	5
16	4011011010	螺栓GB14-M12*40flZnyc-8.8	Boltgb14-m12*40flznyc-8.8	Y	6
17	4015010286	垫圈GB96.1-12flZnyc-480	Washergb96.1-12flznyc-480	Y	2
18	25200007521	保护臂装配	Arm	N	1
19	25200007541	滑块装配	Block	N	2
20	25200007581	轴1.25 " *5 "	Pin	Y	4
21	4011010980	螺栓GB5783-M12*45flZnyc-8.8-480	Screw gb5783-m12*45flznyc-8.8-480	Y	4
22	25200030631	固定板销轴	Pin	Y	1

叉架总成 Scissor installation assembly

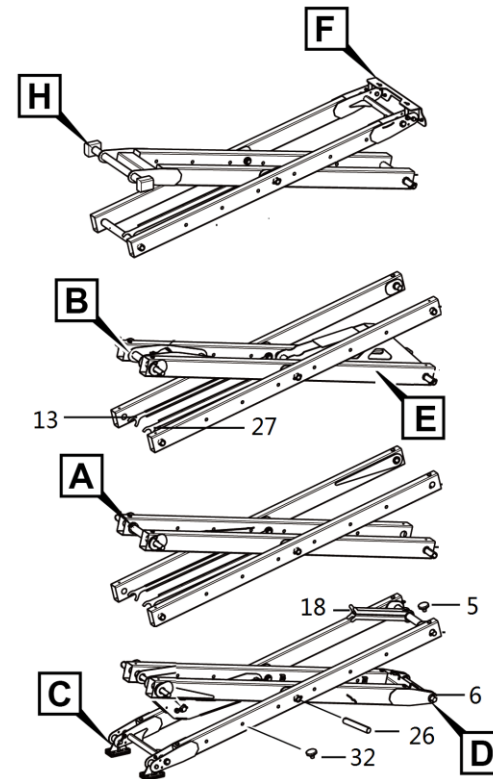
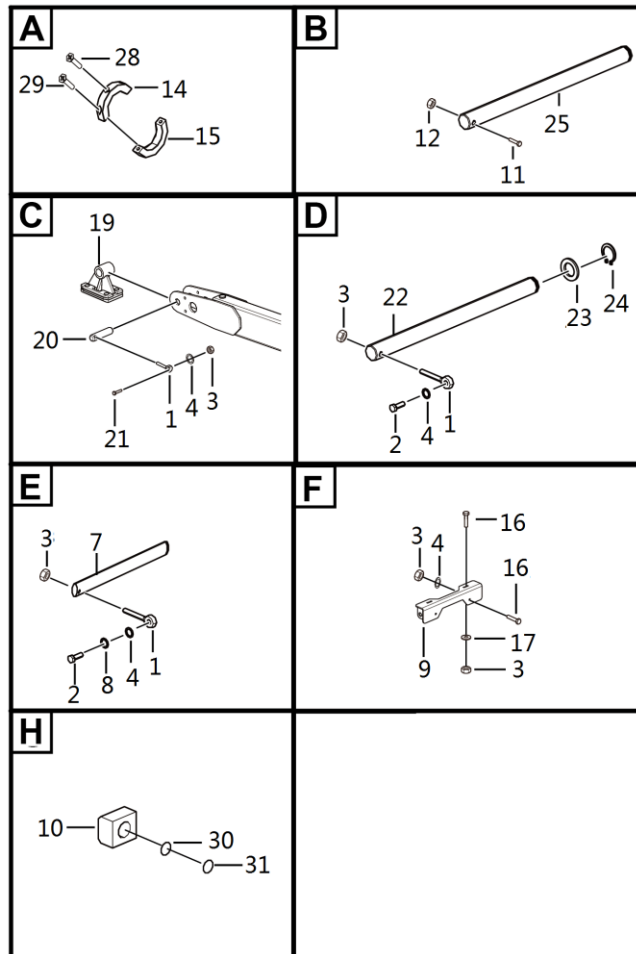

G1300-2520003108.S1a

序号 Key	零件代号 Part No.	名称 Description	是否配件 Spare parts Y/N	数量 Qty	备注 Remarks
23	25200000491	垫圈	Washer	Y	18
24	4015010249	挡圈JB4342-38-65Mn	Retainer ring	Y	15
25	25200007981	轴1.5 " *29.69 "	Pin	Y	6
26	25200007971	轴1.5 " *10.41 "	Pin	N	8
27	25200030741	右走线板装配	Plate	Y	3
28	4011011158	螺钉GB819.1-M6*16flZnyc-4.8	Screw gb819.1-m6*16flznyc-4.8	Y	5
29	4014010128	螺钉GB70.1-M5*25flZnyc-8.8-480	Screw gb70.1-m5*25flznyc-8.8-480	Y	10
30	25200009921	板	Plate	Y	2
31	25200009931	板	Plate	Y	2
32	4190704301	热塑性塑料塞	Plastic	Y	32

I 覆盖件附件

COVER ACCESSORY

临 工 集 团 济 南 重 机 有 限 公 司

LINGONG GROUP JINAN HEAVY MACHINERY CO., LTD.

覆盖件总成 Cover assembly

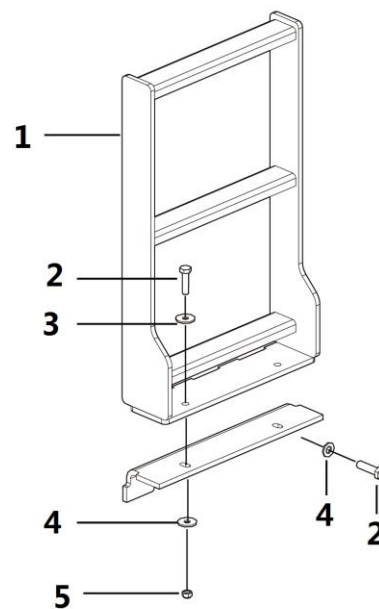

I1700-2529000449.S1a

K 平台总成
PLATFORM ASSEMBLY

临 工 集 团 济 南 重 机 有 限 公 司

LINGONG GROUP JINAN HEAVY MACHINERY CO., LTD.

平台总成 Platform

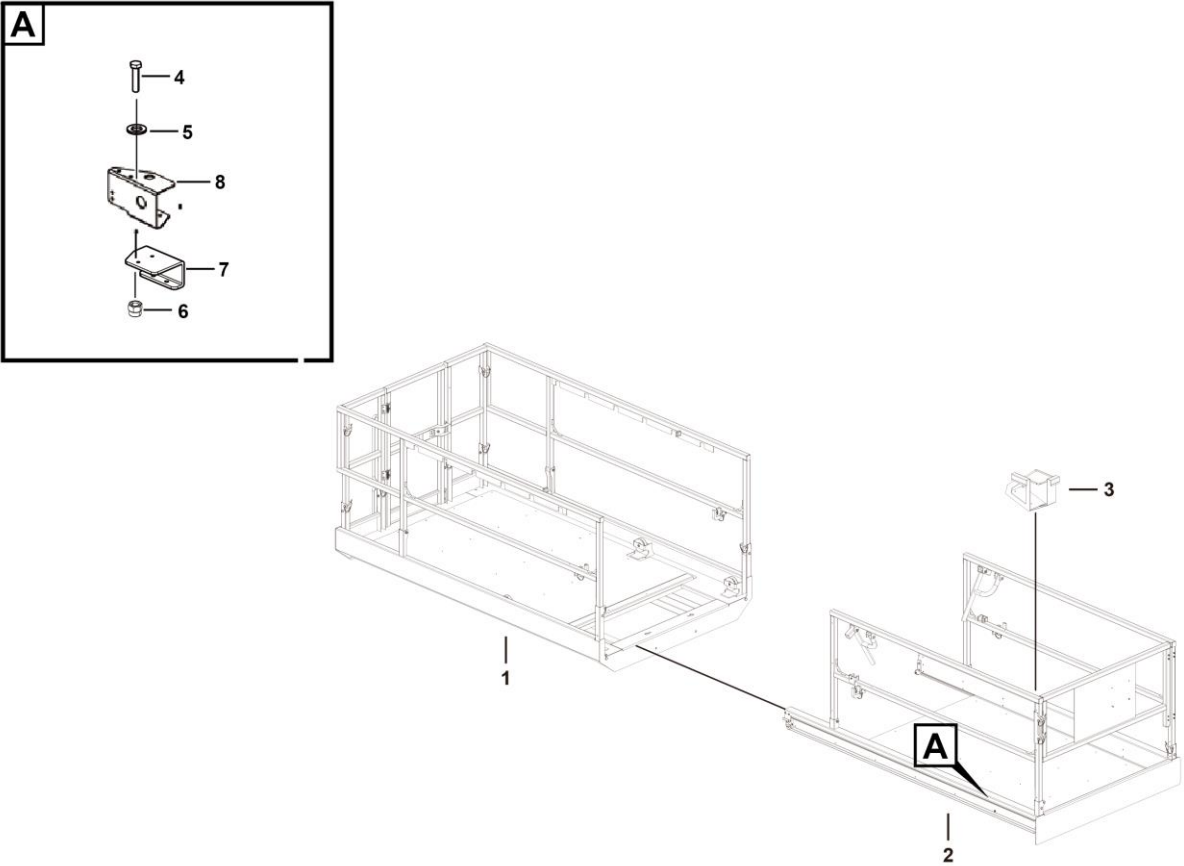

K2100-2521004940.S

序号 Key	零件代号 Part No.	名称 Description	是否配件 Spare parts Y/N	数量 Qty	备注 Remarks
1	25210012681	主平台	N	1	
2	25210012691	延伸平台	N	1	
3	25210049252	PCU支架焊合	Y	1	
4	4011010743	螺栓GB5783-M8*25flZnyc-8.8-480	Y	2	
5	4015010280	垫圈GB97.1-8flZnyc-480	Y	4	
6	4013010297	螺母GB889.1-M8flZnyc-8-480	Y	2	
7	25180014032	折弯板	Y	1	
8	25210042192	插头固定装配	N	1	

主平台总成 Platform assembly

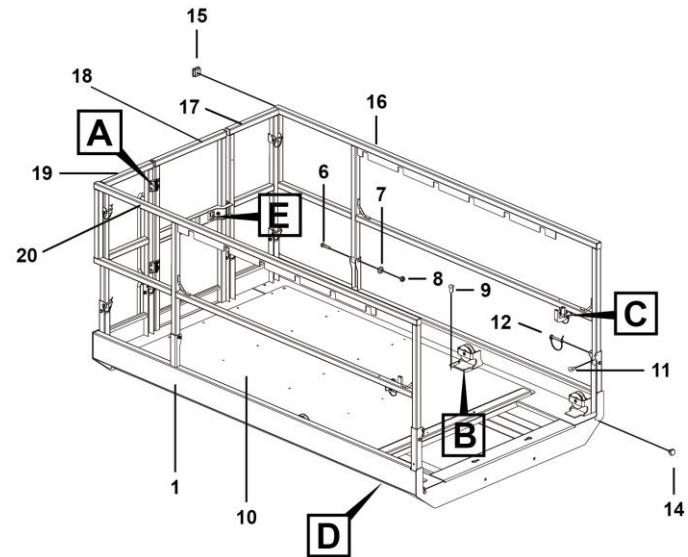
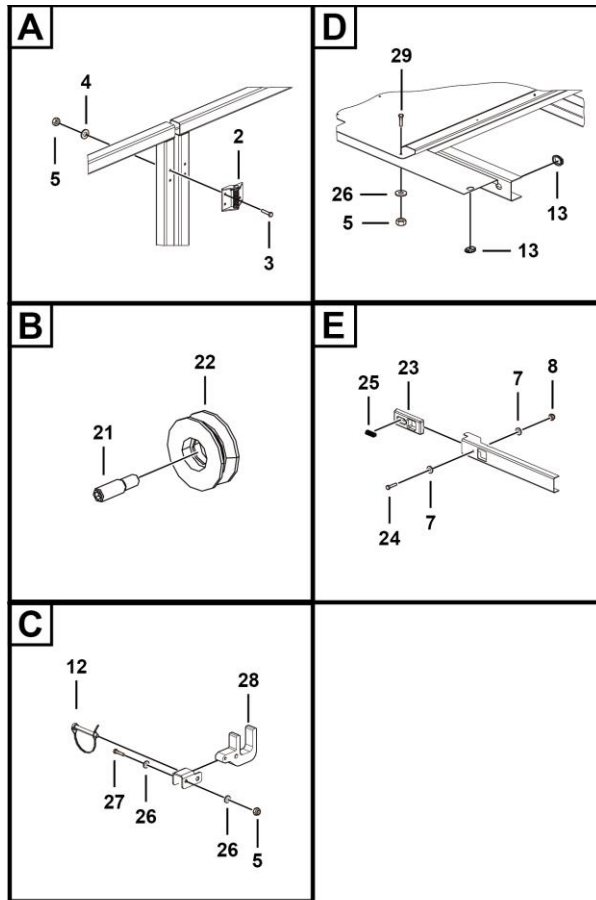

K2101-2521001268.S1e

序号 Key	零件代号 Part No.	名称 Description	是否配件 Spare parts Y/N	数量 Qty	备注 Remarks
1	25210021835	主平台底板焊合	Y	1	
2	4190001525	弹簧铰链X022	Y	2	
3	4011010517	螺栓GB5782-M6*55EpZn-8.8	Y	8	
4	4015000198	垫圈GB96.1-6EpZn-300HV	Y	8	
5	4013000211	螺母GB889.1-M6EpZn-8	Y	14	
6	4011000051	螺栓GB5782-M10*70EpZn-8.8	Y	8	
7	4015000162	垫圈GB97.1-10EpZn-300HV	Y	18	
8	4013000189	螺母GB889.1-M10EpZn-8	Y	9	
9	4019010206	抽芯铆钉GB12619-6×14	Y	29	
10	25210021841	主平台底板	Y	1	
11	4019010209	抽芯铆钉GB12619-5*9	Y	10	
12	4190703890	D型销8*65带200mm链和钢片	Y	10	
13	25210042571	橡胶套	Y	2	
14	4190002363	铆接脚462786	Y	2	
15	4190002358	方形管塞111541	Y	10	
16	25210021871	主平台左侧栏	Y	1	
17	25210021852	左后栏	Y	1	
18	25210021893	平台门	Y	1	
19	25210021861	右后栏	Y	1	
20	25210021881	主平台右侧栏	Y	1	
21	25210012861	轴	Y	4	
22	25210005561	V轮	Y	4	

主平台总成 Platform assembly

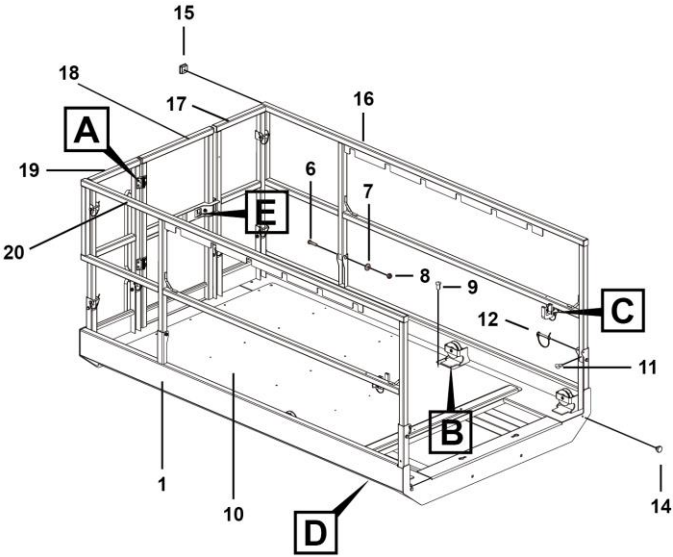
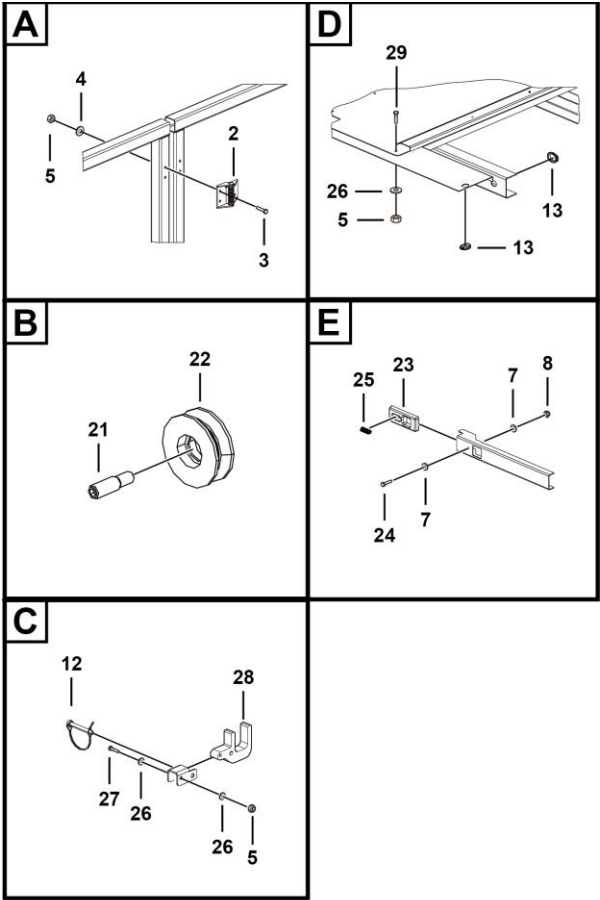

K2101-2521001268.S1e

序号 Key	零件代号 Part No.	名称 Description	是否配件 Spare parts Y/N	数量 Qty	备注 Remarks
23	25210011051	塑料块	Block	Y	1
24	4011000048	螺栓GB5782-M10*50EpZn-8.8	Bolt gb5782-m10*50epzn-8.8	Y	1
25	25210002071	弹簧	Spring	Y	1
26	4015000207	垫圈GB97.1-6EpZn-300HV	Washer gb97.1-6epzn-300hv	Y	8
27	4011000611	螺栓GB5782-M6*45EpZn-8.8	Bolt	Y	2
28	25210005791	导向块	Guiding block	Y	2
29	4011010420	螺栓GB12-M6*20EpZn-8.8	Bolt gb12-m6*20epzn-8.8	Y	4



延伸平台总成 Extension platform assembly

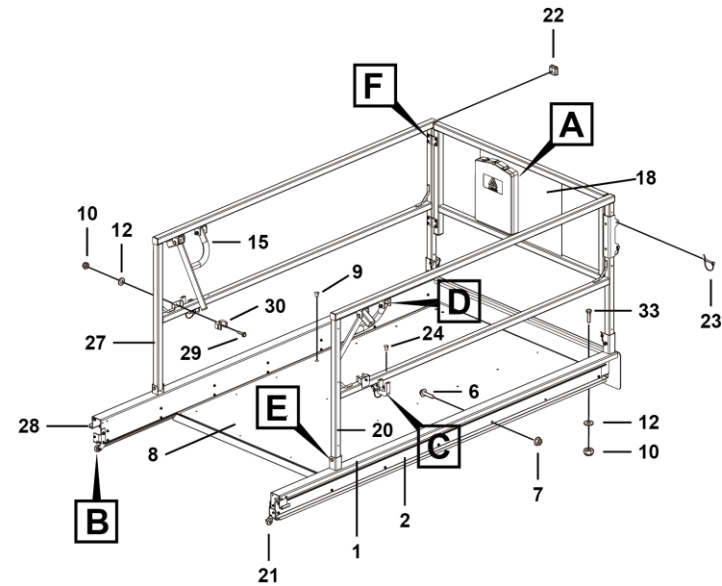
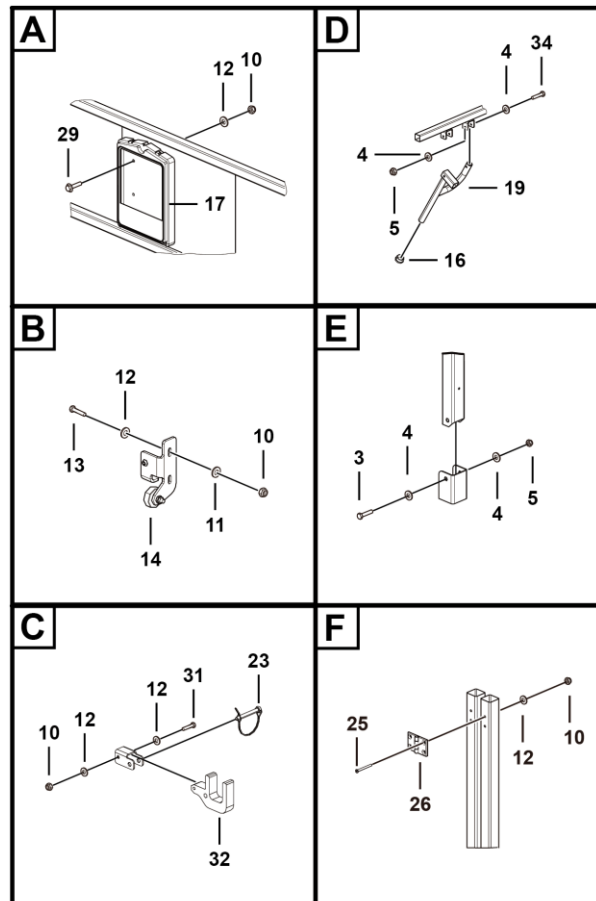

K2102-2521001269.S1c

序号 Key	零件代号 Part No.	名称 Description	是否配件 Spare parts Y/N	数量 Qty	备注 Remarks
1	25210022082	延伸平台底板焊合	Y	1	
2	25210012591	导轨	Y	2	
3	4011000051	螺栓GB5782-M10*70EpZn-8.8	Y	4	
4	4015000162	垫圈GB97.1-10EpZn-300HV	Y	16	
5	4013000189	螺母GB889.1-M10EpZn-8	Y	8	
6	4011000153	螺栓GB16674-M6*16EpZn-8.8	Y	28	
7	4013010323	螺母GB6177.1-M6EpZn-8	Y	28	
8	25210022142	延伸平台底板	Y	1	
9	4019010206	抽芯铆钉GB12619-6×14	Y	24	
10	4013000211	螺母GB889.1-M6EpZn-8	Y	28	
11	4015000198	垫圈GB96.1-6EpZn-300HV	Y	4	
12	4015000207	垫圈GB97.1-6EpZn-300HV	Y	34	
13	4011000101	螺栓GB5783-M6*20EpZn-8.8	Y	8	
14	25210013531	左限位装配	N	1	
15	25210012792	左把手	Y	1	
16	4190002360	圆形管塞111530	Y	2	
17	25210000821	文件盒	Y	1	
18	25210012761	前栏	Y	1	
19	25210012802	右把手	Y	1	
20	25210022101	延伸平台右侧栏	Y	1	
21	25210013541	右限位装配	N	1	
22	4190002358	方形管塞111541	Y	7	

延伸平台总成 Extension platform assembly

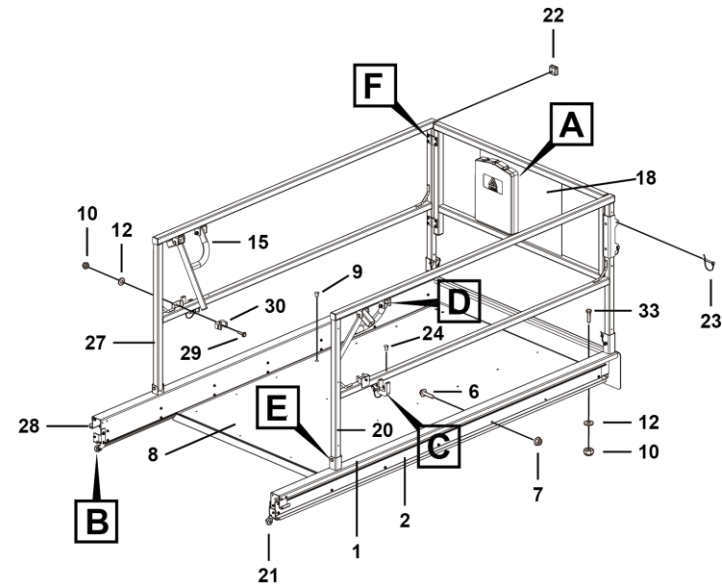
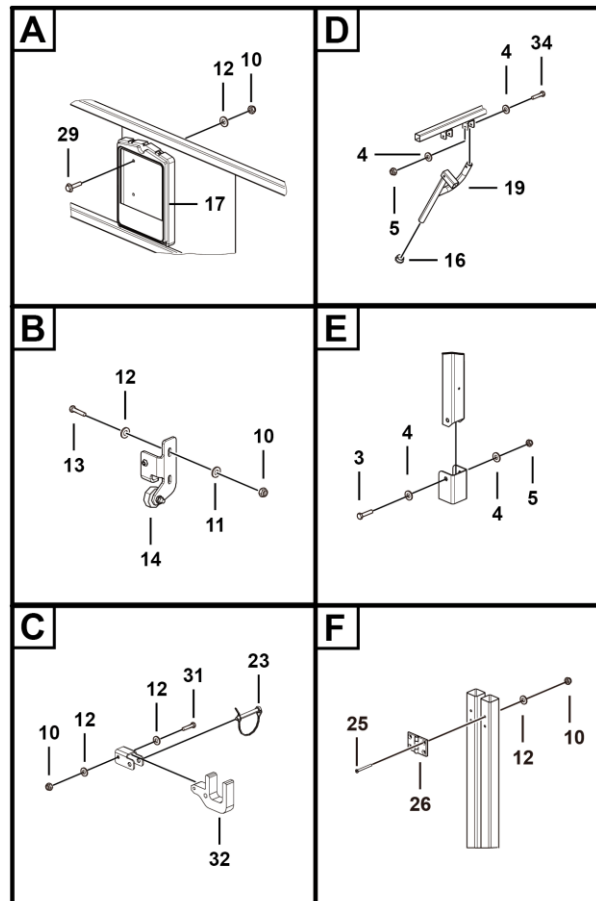

K2102-2521001269.S1c

序号 Key	零件代号 Part No.	名称 Description	是否配件 Spare parts Y/N	数量 Qty	备注 Remarks
23	4190703890	D型销8*65带200mm链和钢片	Pin	Y	6
24	4019010209	抽芯铆钉GB12619-5*9	Rivet	Y	6
25	4014010105	螺钉GB70.3-M6*60EpZn-8.8	Screw	Y	8
26	4190003508	金属合页SR 5506-468163	Hinge sr 5506-468163	N	2
27	25210022091	延伸平台左侧栏	Left guardrail of extension platform	Y	1
28	25210012851	折弯板	Bending plate	Y	2
29	4011000154	螺栓GB16674-M6*20EpZn-8.8	Bolt gb16674-m6*20epzn-8.8	Y	6
30	25210012811	固定块	Fixed block	Y	2
31	4011000611	螺栓GB5782-M6*45EpZn-8.8	Bolt	Y	2
32	25210005791	导向块	Guiding block	Y	2
33	4011010420	螺栓GB12-M6*20EpZn-8.8	Bolt gb12-m6*20epzn-8.8	Y	4
34	4011000052	螺栓GB5782-M10*75EpZn-8.8	Bolt gb5782-m10*75epzn-8.8	Y	4

插头固定装配 Pcu installation assembly

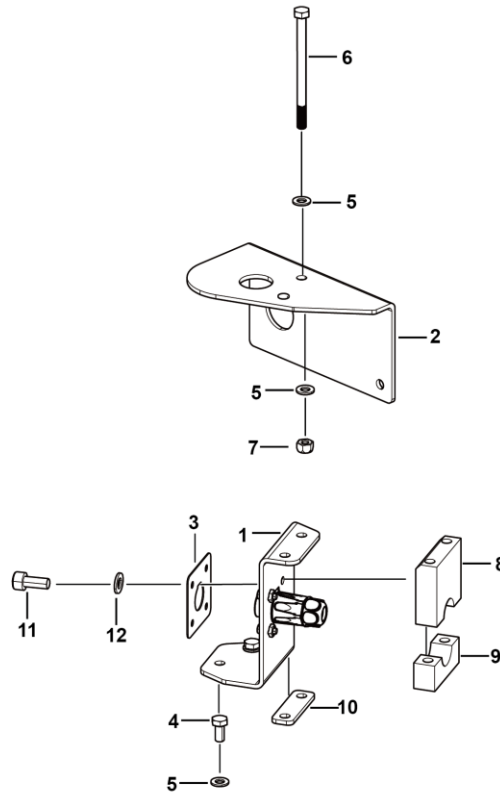

K2107-2521004219.S

序号 Key	零件代号 Part No.	名称 Description	是否配件 Spare parts Y/N	数量 Qty	备注 Remarks
1	25210041901	支架焊接	Y	1	
2	25210042182	护板	Y	1	
3	25210041871	插头挡板	Y	1	
4	4011000180	螺栓GB5783-M8*12EpZn-8.8	Y	2	
5	4015000072	垫圈GB97.1-8EpZn-300HV	Y	6	
6	4011000588	螺栓GB5782-M8*110EpZn-8.8	Y	2	
7	4013010118	螺母GB6185-M8EpZn-8	Y	2	
8	25210041911	上插头固定夹	Y	1	
9	25210036671	下插头固定夹	Y	1	
10	25300005821	压板	Y	1	
11	4014010175	螺钉GB70.1-M5*12EpZn-8.8	Y	4	
12	4015000110	垫圈GB97.1-5EpZn-300HV	Y	4	

L 液压系统
HYDRAULIC SYSTEM

临工集团济南重机有限公司

LINGONG GROUP JINAN HEAVY MACHINERY CO., LTD.

浮动平衡阀ST8107-A000 Valve

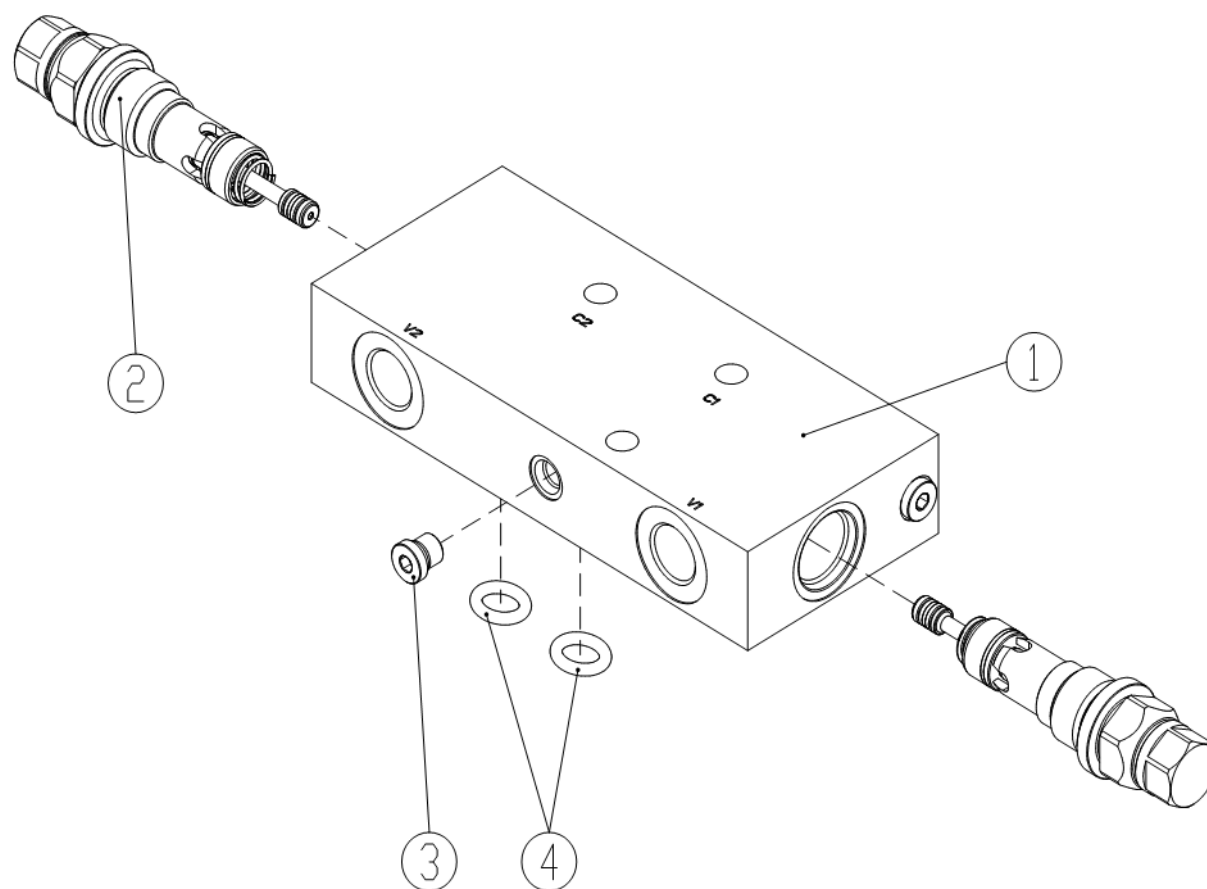

序号 Key	零件代号 Part No.	名称 Description	是否配件 Spare parts Y/N	数量 Qty	备注 Remarks
1	4120002534001	阀块STA0622V0G38000M	Block	Y	1
2	4120002534002	平衡阀S79VTVP3004D000	Blance valve	Y	2
3	4120002534003	堵头SAE-2	Plug	Y	4
4	4120703337003	O型圈 10.77*2.62 NBR 70SH	O-ring	Y	2

液压油箱配送总成 Distribution assembly of hydraulic tank

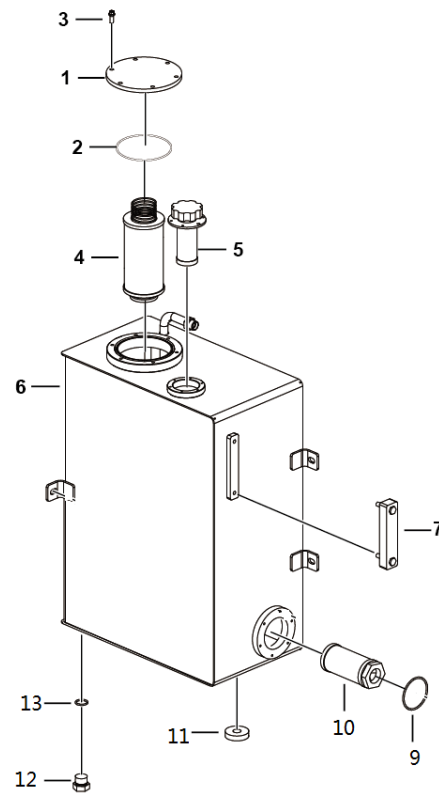

L2200-2510000346.S

液压油箱总成 Hydraulic tank

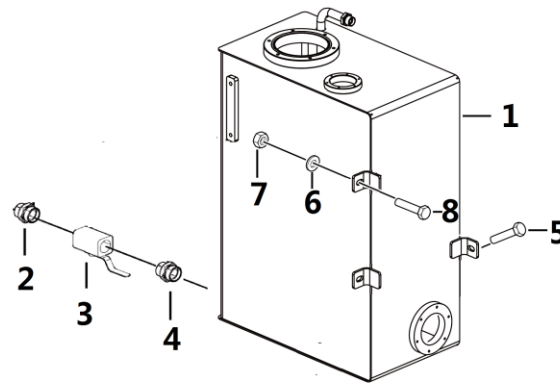

L2200-251000314.S1a

序号 Key	零件代号 Part No.	名称 Description	是否配件 Spare parts Y/N	数量 Qty	备注 Remarks
1	25100003461	液压油箱配送总成	Y	1	
2	4120000581	直接头1CB-36-16-WD	Y	1	
3	4120703874	球阀Q11F-16P-1"	Y	1	
4	4120706621	过渡接头2GC-16-36	Y	1	
5	4011010707	螺栓GB5783-M10*30fZnyc-8.8-480	Y	2	
6	4015010278	垫圈GB96.1-10fZnyc-480	Y	6	
7	4013010296	螺母GB889.1-M10fZnyc-8	Y	3	
8	4011010727	螺栓GB5783-M10*35fZnyc-8.8-480	Y	1	

行走液压总成 Drive hydraulic assembly

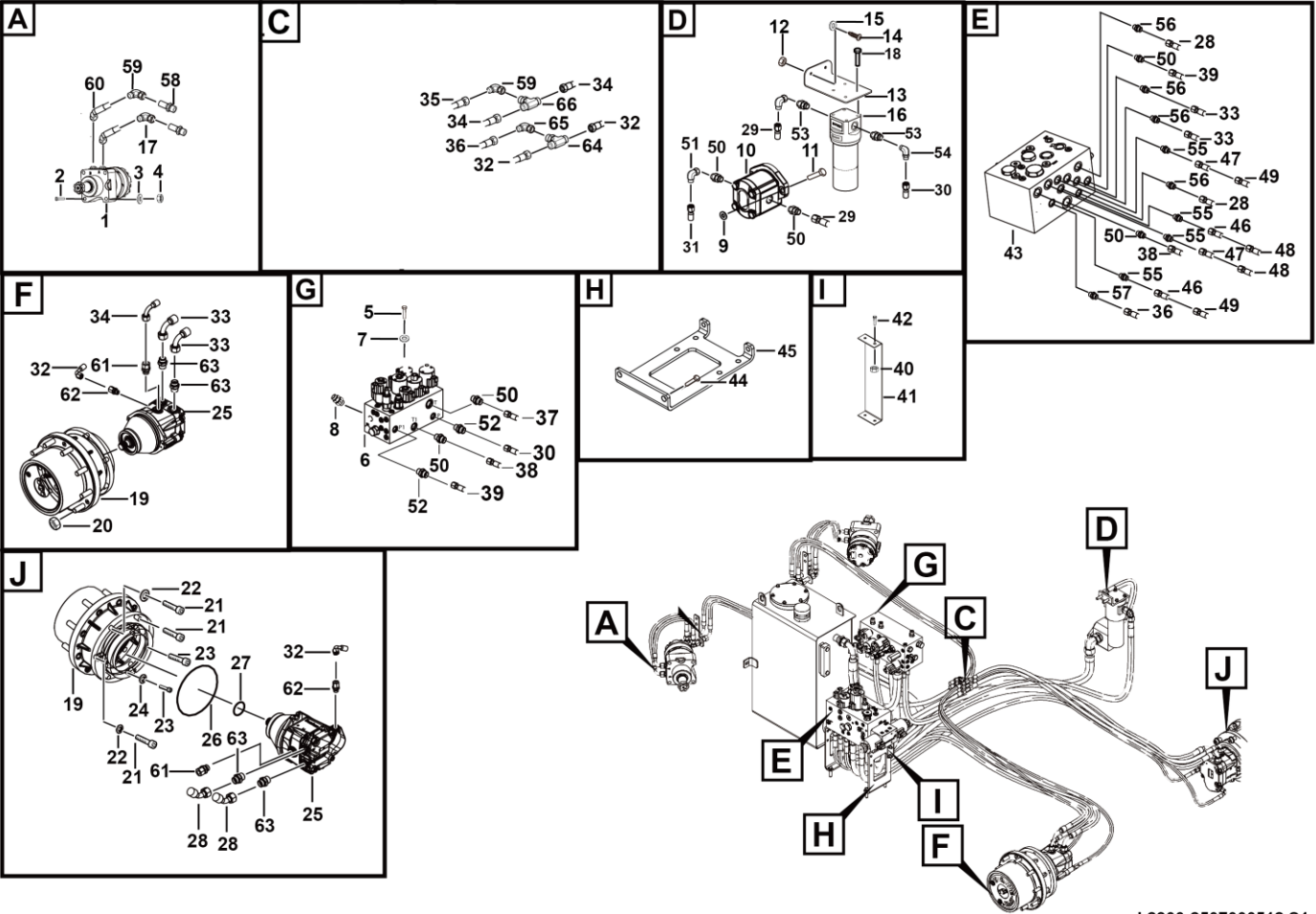

L2300-2507000512.S1c

序号	零件代号	名称	是否配件	数量	备注
Key	Part No.	Description	Spare parts Y/N	Qty	Remarks
1	4120001345	行走马达530375T3531AAAAA	Motor	Y	2
2	4014010459	螺钉GB70.1-M12*95flZnyc-10.9-480	Bolt	Y	8
3	4015010340	垫圈GB97.1-12flZnyc-300HV-480	Washer	Y	8
4	4013010368	螺母GB889.1-M12flZnyc-10-480	Nut gb889.1-m12flznyc-10-480	Y	8
5	4011010711	螺栓GB5783-M8*20flZnyc-8.8-480	Boltgb5783-m8*20flznyc-8.8-480	Y	4
6	4120704542	举升控制阀ST5115-AB00	Lifting valve	Y	1
7	4015010289	垫圈GB96.1-8flZnyc-480	Washer gb96.1-8flznyc-480	Y	4
8	4120001977	测压接头SMK20-G1/4-PC	Jiont	Y	4
9	4015010339	垫圈GB97.1-10flZnyc-300HV-480	Washer	Y	2
10	4120001574	齿轮泵	Pump	Y	1
11	4011010879	螺栓GB5783-M10*30flZnyc-10.9-480	Bolt	Y	2
12	4013010372	螺母GB889.1-M10flZnyc-8-480	Nut	Y	2
13	25070000573	高压过滤器安装板	Plate	Y	1
14	4011010707	螺栓GB5783-M10*30flZnyc-8.8-480	Boltgb5783-m10*30flznyc-8.8-480	Y	2
15	4015010278	垫圈GB96.1-10flZnyc-480	Washergb96.1-10flznyc-480	Y	2
16	4120001428	高压过滤器KGLB-0080005L	High pressure filter	Y	1
17	4129900314	接头EW12LOMDA3C	Nipple	Y	1
18	4011010966	螺栓GB16674-M8*20flZnyc-8.8-480	Bolt gb16674-m8*20flznyc-8.8-480	Y	8
19	4120704497	减速机7HPG01FZZ30048B	Wheel drive	Y	2
20	25050000661	锥面六角螺母5/8-18UNF	Nut	Y	18
21	4014010078	螺钉5/8-11UNF-2B*1.5\寸-10.9	Screw	Y	12
22	4015010342	垫圈GB97.1-16flZnyc-300HV-480	Washer	Y	12

行走液压总成 Drive hydraulic assembly

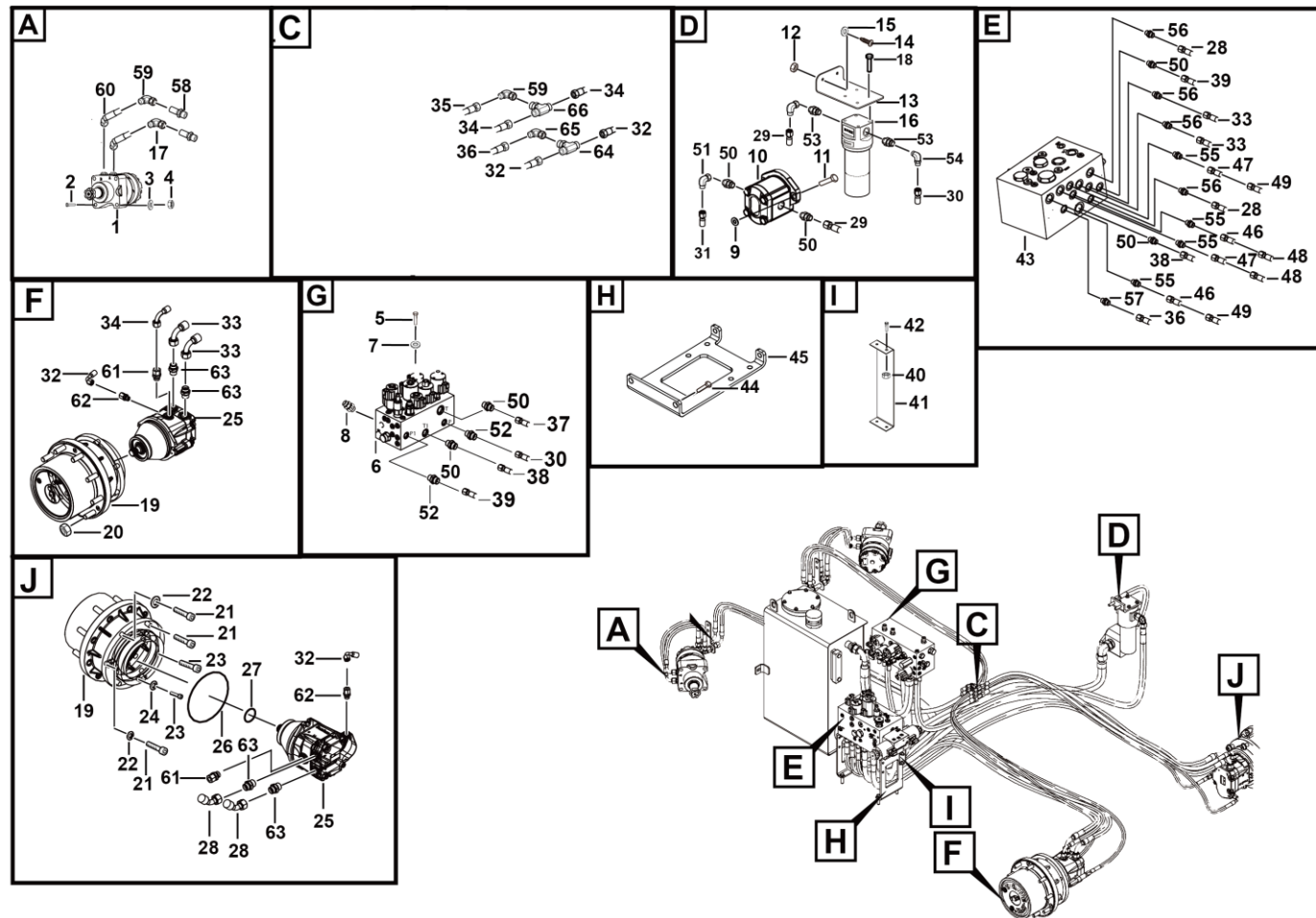

L2300-2507000512.S1c

序号 Key	零件代号 Part No.	名称 Description	是否配件 Spare parts Y/N	数量 Qty	备注 Remarks
23	4011010516	螺栓7/16-14UNC-2B*30-10.9	Bolt	Y	4
24	4015010377	垫圈GB1230-12flZnyc-45-480	Gasket	Y	4
25	4120703983	行走马达	Motor	Y	2
26	4120001881	O型圈120.3*2.62	O-ring	Y	2
27	4120002452	O形圈AS568-6.07*1.78	O-ring	Y	2
28	4120705365	马达软管F471TCCACF151508-2260	Pipe f471tccacf151508-2260	Y	2
29	4120705964	软管F471TCCACF151508-500	Pipe f471tccacf151508-500	Y	1
30	4120705562	软管F471TCCACA151508-1800	Pipe f471tccaca151508-1800	Y	1
31	4120705368	软管20411-36-16*OSD-150-16*1780	Pipe 20411-36-16*osd-150-16*1780	Y	1
32	4120705369	软管FC402CACF080804-1600	Pipe fc402cacf080804-1600	Y	2
33	4120705370	马达软管F471TCCACF151508-1720	Pipe f471tccacf151508-1720	Y	2
34	4120705364	软管FC402CACF121206-1600	Pipe fc402cacf121206-1600	Y	2
35	4120705371	软管FC402CACA120806-900	Pipe fc402caca120806-900	Y	1
36	4120705295	软管FC402CACA080804-745	Pipe	Y	1
37	4120706639	软管20411-36-16*20491-36-16*OSD150-16*860	Pipe 20411-36-16*20491-36-16*osd150-16*860	Y	1
38	4120704556	软管20411-36-16*OSD150-16*800	Hose assembly	Y	1
39	4120705373	软管F471TCCACA151508-880	Pipe f471tccaca151508-880	Y	1
40	4013010297	螺母GB889.1-M8flZnyc-8-480	Nutgb889.1-m8flznyc-8-480	Y	4
41	25070005151	连接板	Plate	Y	1
42	4011010994	螺栓GB16674-M8*25flZnyc-8.8-480	Bolt 螺栓gb16674-m8*25flznyc-8.8-480	N	4
43	4120704543	行走控制阀ST5116-AB00	Drive manifold	Y	1
44	4011011015	螺栓GB16674-M10*25flZnyc-8.8-480	Bolt	Y	4

行走液压总成 Drive hydraulic assembly

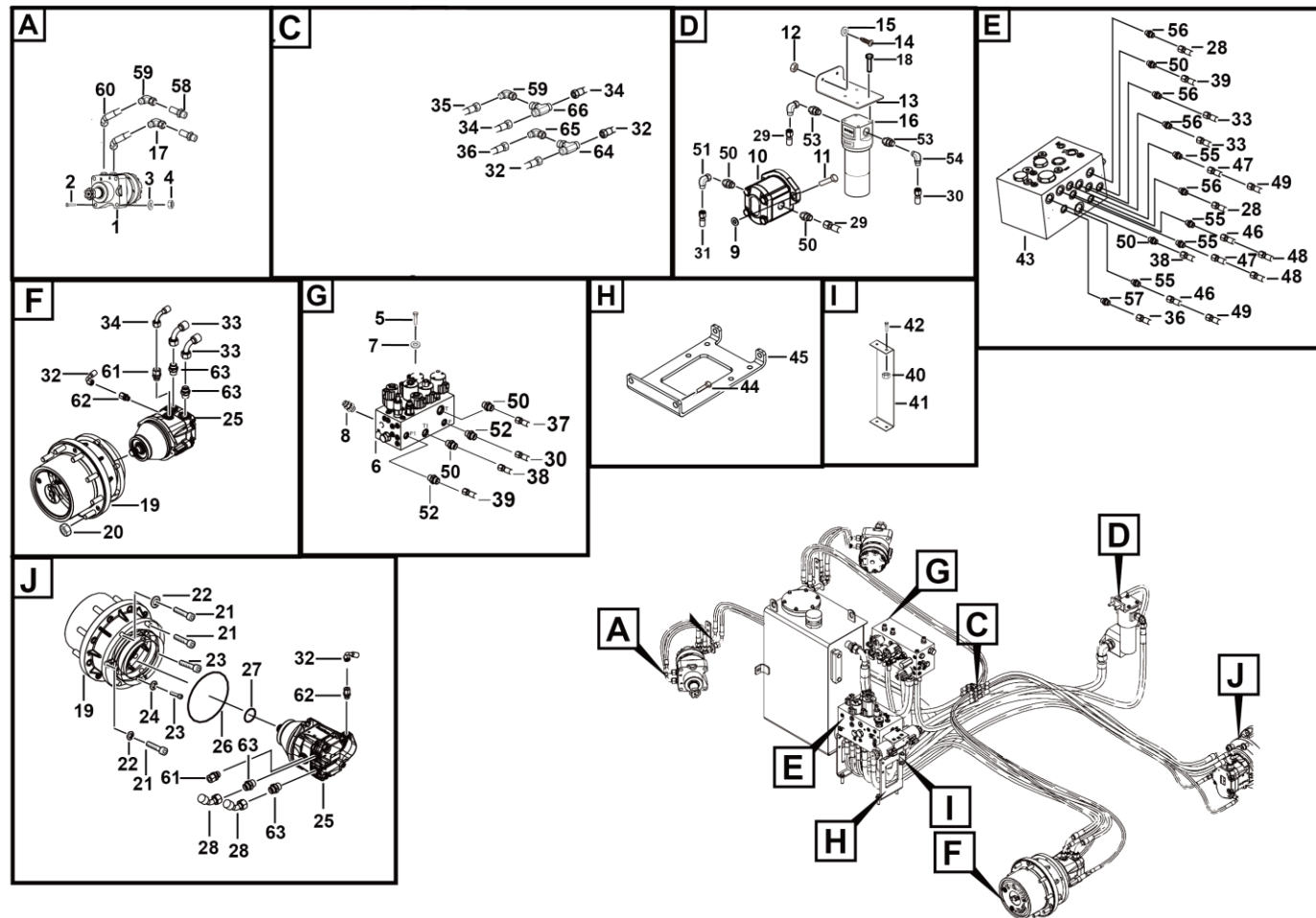

L2300-2507000512.S1c

序号 Key	零件代号 Part No.	名称 Description	是否配件 Spare parts Y/N	数量 Qty	备注 Remarks
45	25070005141	行走阀安装板	Plate	Y	2
46	4120705374	马达软管F471TCCACF121206-2600	Pipe f471tccacf121206-2600	Y	2
47	4120705375	马达软管F471TCCACF121206-2300	Pipe f471tccacf121206-2300	Y	2
48	4120705363	马达胶管F471TCCACF121206-530	Pipe f471tccacf121206-530	Y	4
49	4120704908	直接头GE28LREDOMDCF	Jiont ge28lredomdcf	Y	3
50	4120000534	过渡接头EW28LOMDA3C	Nipple	Y	1
51	4120704907	接头GE28LR3/4EDOMDCF	Jiont ge28lr3/4edomdcf	Y	1
52	4120002235	接头GE15LREDOMDCF	Nipple	Y	5
53	4190000699	接头EW15LOMDA3C	Nipple	Y	2
54	4120704962	直通接头GE15LM22×1.5EDOMDCF	Joint ge15lm22×1.5edomdcf	Y	2
55	4120704963	直通接头GE15LR3/4EDOMDCF	Joint ge15lr3/4edomdcf	Y	3
56	4120001224	接头GE12LREDOMDCF	Jiont	Y	4
57	4120001170	接头GE08LREDOMDCF	Jiont	Y	1
58	4120704914	直通隔板接SV12LOMDCF	Jiont	Y	4
59	4129900314	接头EW12LOMDA3C	Nipple	Y	4
60	4120706645	加高接头GE12L9/16UNFOMDA3C-H50	Joint ge12l9/16unfomda3c-h50	Y	4
61	4120001163	接头GE12L3/4UNFOMDCF	Jiont	Y	2
62	4120704961	直通接头GE08L9/16UNFOMDCF	Joint ge08l9/16unfomdcf	Y	2
63	4120704959	直通接头GE15L11-16UNOMDCF	Joint ge15l11-16unomdcf	Y	4
64	4120704929	三通接头T08LCFX	Nipple t08lcfx	Y	1
65	4190000698	接头EW08LOMDA3C	Nipple	Y	2
66	4120001226	三通接头T12LCFX	Jiont	Y	1



转向液压总成 Hydraulic steer system

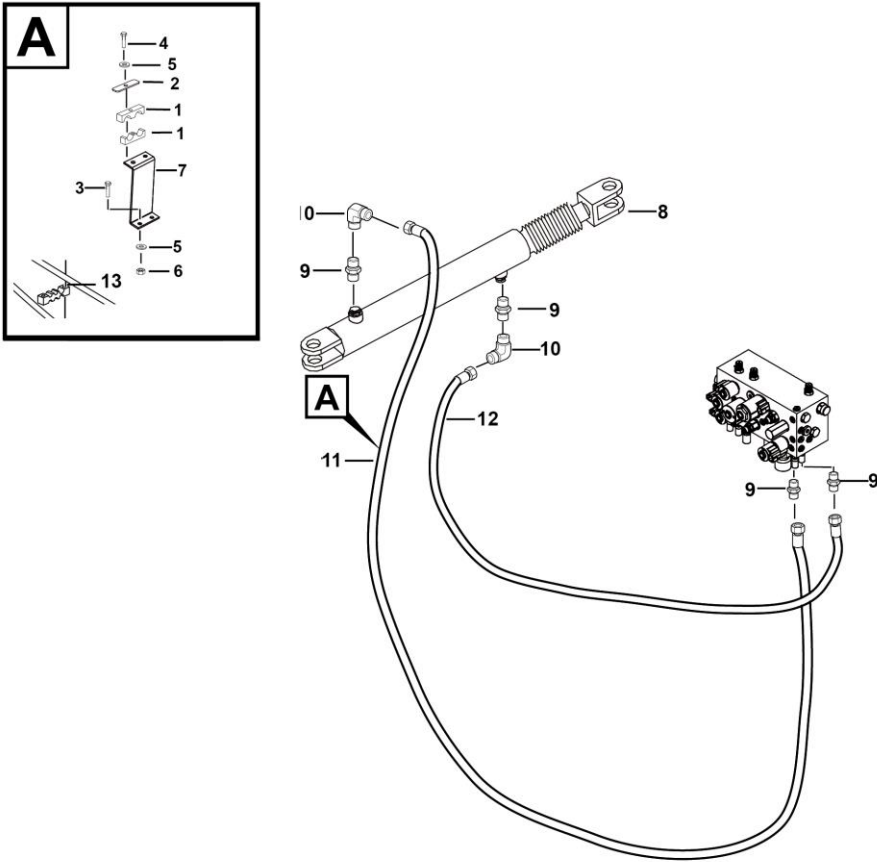

L2300-2539000007.S1a

行走马达530375T3531AAAAA Motor

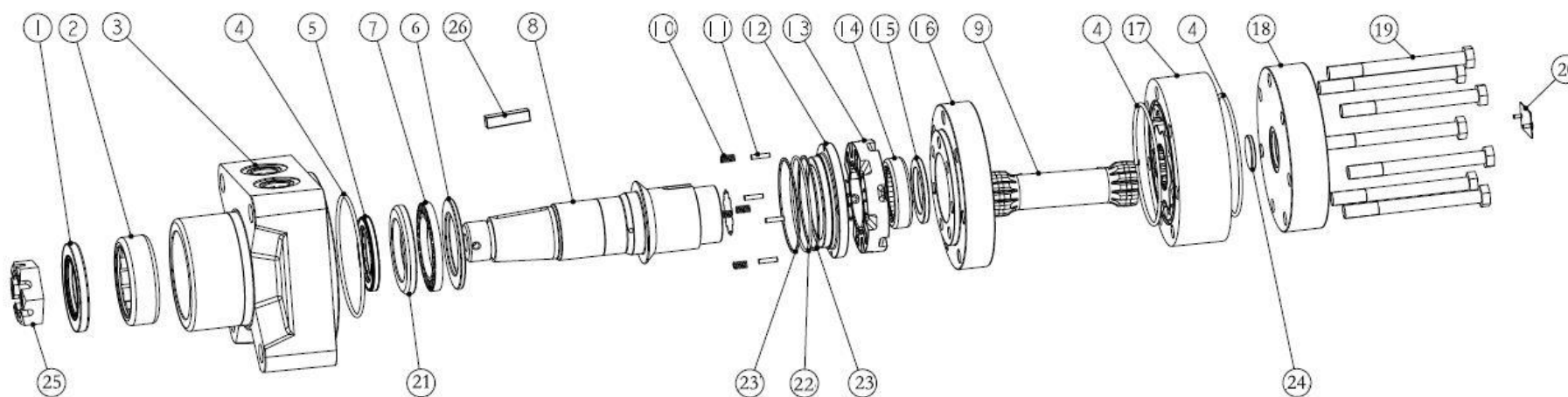

序号 Key	零件代号 Part No.	名称 Description	是否配件 Spare parts Y/N	数量 Qty	备注 Remarks
1	4120001344001	轴承密封5987016-001	Seal of bearing 5987016-001	Y	1
2	4120001344002	轴承5986832-001	Bearing 5986832-001	Y	1
3	4120001344003	壳体6043801-001	Monoblock 6043801-001	Y	1
4	4120001344004	密封圈5986912-001	Gasket ring 5986912-001	Y	3
5	4120001344005	高压密封5993120-001	Seal 5993120-001	Y	1
6	4120001344006	轴承挡圈4999849-001	Bearing 4999849-001	Y	1
7	4120001344007	推力轴承Z181-12	Bearing z181-12	Y	1
8	4120001344008	输出轴6043805-006	Shaft 6043805-006	Y	1
9	4120001344027	联动轴6043806-014	Shaft 6043806-014	Y	1
10	4120001344010	螺旋弹簧7383-000	Spring 7383-000	Y	4
11	4120001344011	销子6043890-001	Pin 6043890-001	Y	4
12	4120001344012	平衡盘6043803-001	Balance disk 6043803-001	Y	1
13	4120001344013	阀4999904-001	Valve 4999904-001	Y	1
14	4120001344014	轴承5990407-001	Bearing 5990407-001	Y	1
15	4120001344015	垫片6044293-002	Washer 6044293-002	Y	1
16	4120001344016	阀盘6043808-002	Valve disk6043808-002	Y	1
17	4120001344028	定转子副6045455-014	Stator and rotor 6045455-014	Y	1
18	4120001344018	后盖6043804-003	Lid 6043804-003	Y	1
19	4120001344029	六角螺母14384-002	Nut 14384-002	Y	7
20	4120001344020	标牌P075	Plate p075	Y	1
21	4120001344021	轴承挡圈4999849-003	Bearing ring 4999849-003	Y	1
22	4120001344022	O型圈250016-037	Ring 250016-037	Y	1

行走马达530375T3531AAAAA Motor

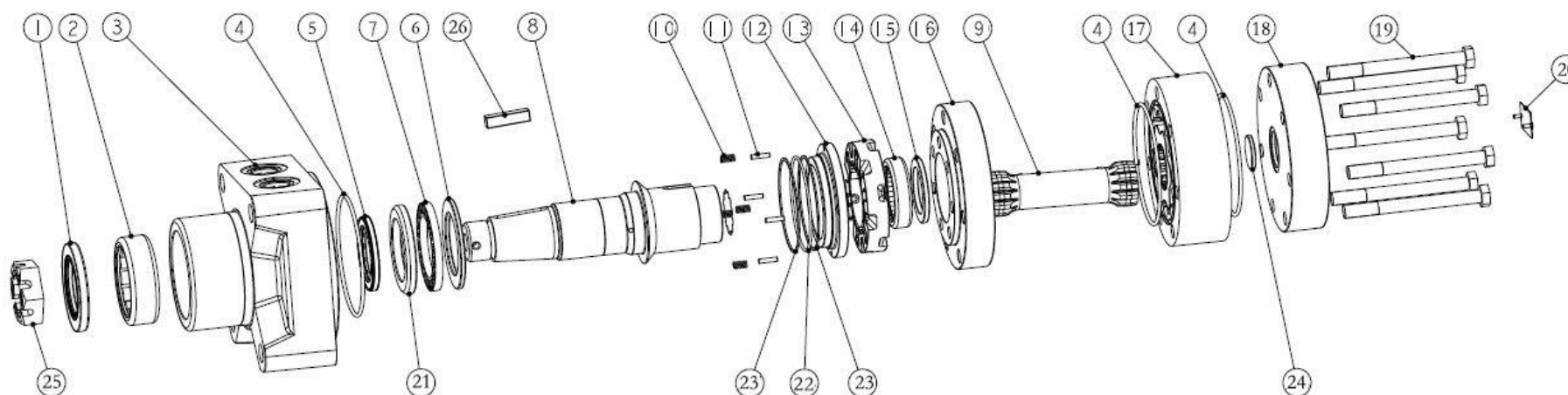

序号 Key	零件代号 Part No.	名称 Description	是否配件 Spare parts Y/N	数量 Qty	备注 Remarks
23	4120001344023	挡圈5990003-001	Ring 5990003-001	Y	2
24	4120001344024	垫片6044293-001	Washer6044293-001	Y	1
25	4120001344025	螺母E307	Nut e307	Y	1
26	4120001344026	平键14392-008	Flat key 14392-008	Y	1

高压过滤器KGLB-0080005L High pressure filter

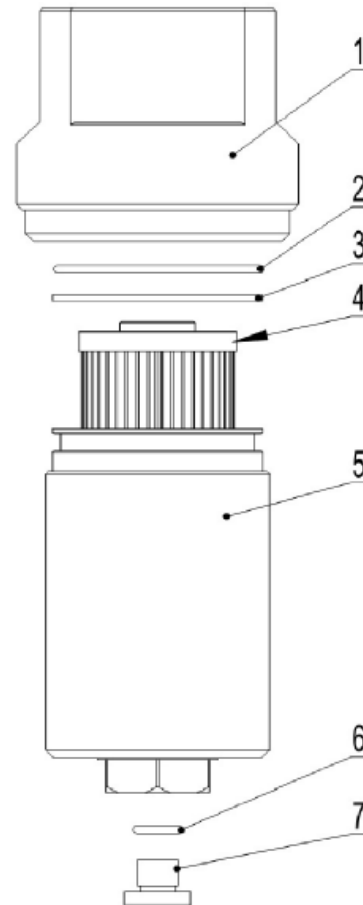

序号 Key	零件代号 Part No.	名称 Description	是否配件 Spare parts Y/N	数量 Qty	备注 Remarks
1	4120001428002	滤器头KC20G01-001	Filter head kc20g01-001	Y	1
2	4120001428003	O型圈GB3452.1-67*3.55	O-ring gb3452.1-67*3.55	Y	1
3	4120001428004	聚四氟乙烯圈KC20G01-003-72.8*67.3*2	Ptfe ring kc20g01-003-72.8*67.3*2	Y	1
4	4120001428005	滤芯KC20G01-B01	Filter kc20g01-b01	Y	1
5	4120001428006	滤器筒KC20G01-002	Filter cartridge kc20g01-002	Y	1
6	4120001428007	DIN3869-15.7*20.9*1.5	Din3869-15.7*20.9*1.5	Y	1
7	4120001428008	油塞M18*1.5-KC20G01-004	Oil plug m18*1.5-kc20g01-004	Y	1



齿轮泵 Pump

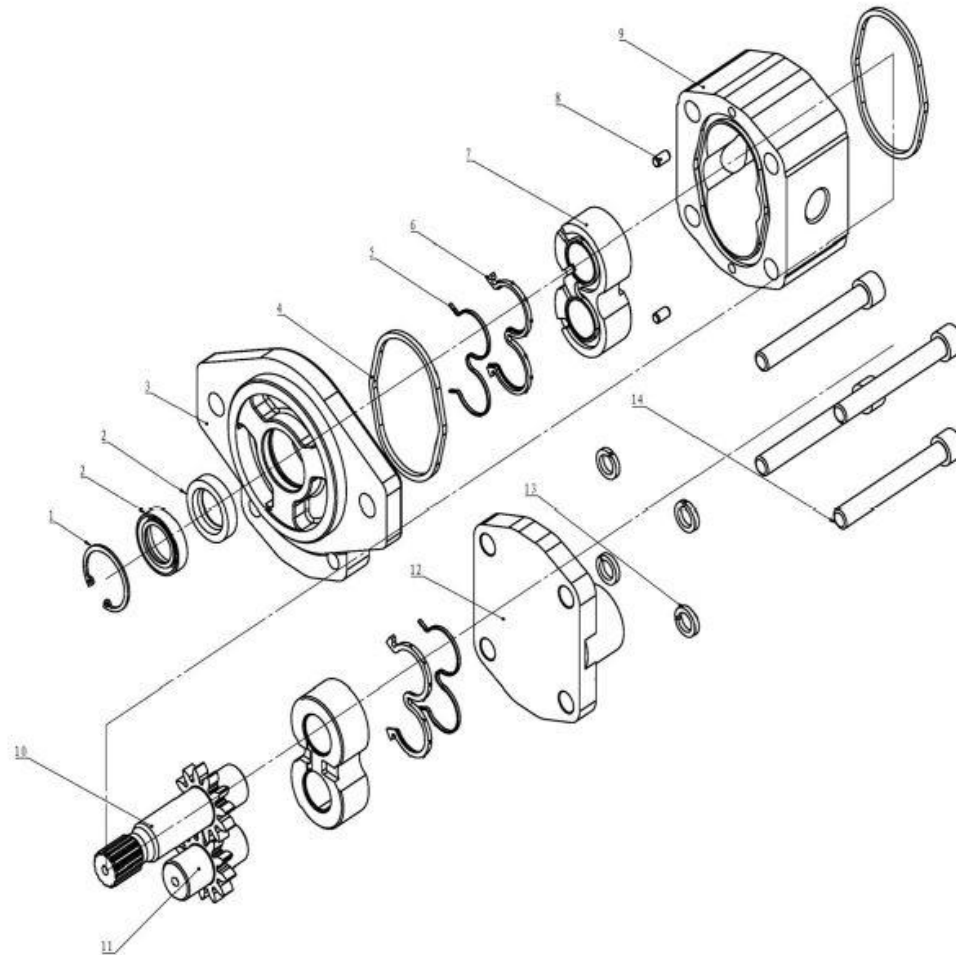

序号 Key	零件代号 Part No.	名称 Description	是否配件 Spare parts Y/N	数量 Qty	备注 Remarks
1	4120001574001	孔用弹性挡圈P03700016	Y	1	
2	4120001574002	骨架油封P01200039	Y	2	
3	4120001574003	前盖A012010358	Y	1	
4	4120001574004	矩形密封圈P01010012	Y	2	
5	4120001574005	E型挡圈P01100013	Y	2	
6	4120001574006	E型密封圈P01020033	Y	2	
7	4120001574007	轴套总成A012460084	Y	2	
8	4120001431008	定位销P03420002	Y	2	
9	4120001574008	泵体A012119375	Y	1	
10	4120001574009	主动齿轮A012205285	Y	1	
11	4120001574010	从动齿轮A012300450	Y	1	
12	4120001574011	后盖A012020262	Y	1	
13	4120001574012	鞍形弹性垫圈P03610018	Y	4	
14	4120001574013	内六角头圆柱头螺钉P03010310	Y	4	

减速机7HPG01FZZ30048B Wheel drive

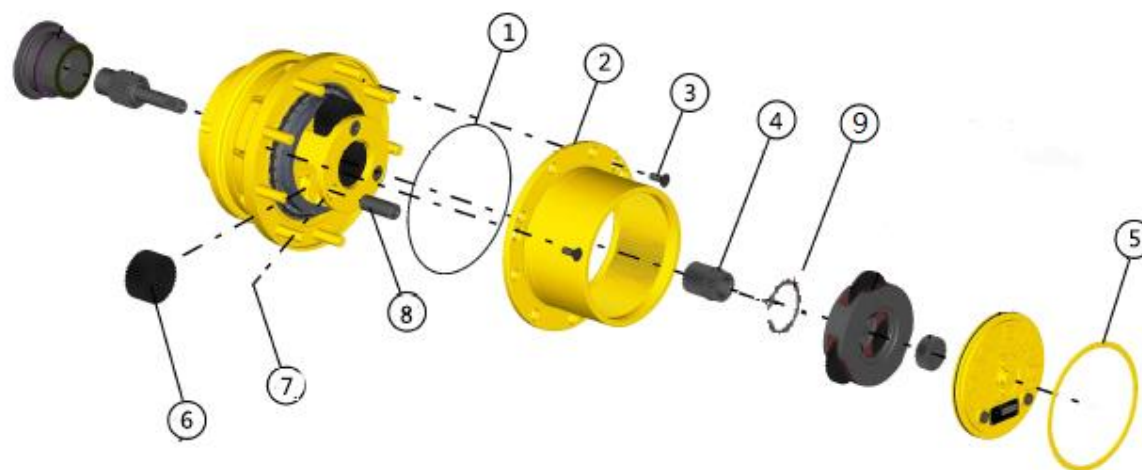

序号 Key	零件代号 Part No.	名称 Description	是否配件 Spare parts Y/N	数量 Qty	备注 Remarks
1	4120704497001	O型圈940082	Y	1	
2	4120704497002	环形齿轮D2500001	Y	1	
3	4120704497003	螺栓930904	Y	3	
4	4120704497004	太阳轮D2120002	Y	1	
5	4120704497006	挡圈9100297	Y	1	
6	4120704497007	输出体装配AMD2320001	Y	1	
7	4120704497047	销920002	Y	3	
8	4120704497009	行星轴D2220101	Y	3	
9	4120704497060	挡圈9100165	Y	1	

行走控制阀ST5116-AB0A Valve

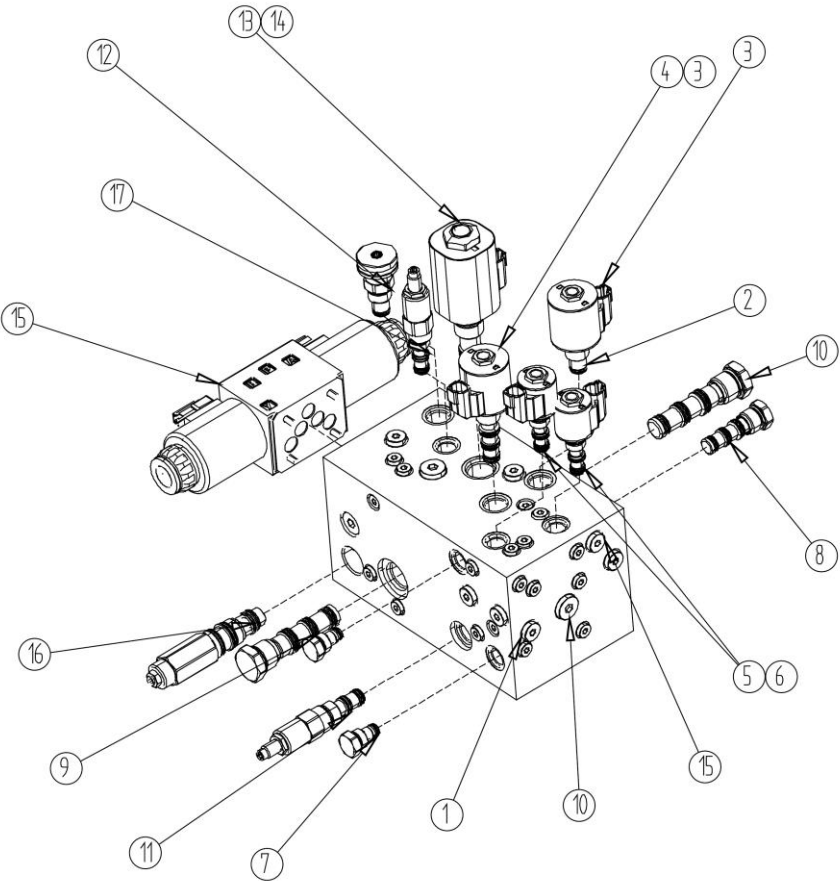

序号 Key	零件代号 Part No.	名称 Description	是否配件 Spare parts Y/N	数量 Qty	备注 Remarks
1	4120704543001	阀块ST5116-A000M	Valve	Y	1
2	4120704543002	电磁阀SV10-24-0-N-0	Valve	Y	1
3	4120001573010	线圈4303712	Coil 4303712	Y	2
4	4120704543003	电磁阀SV10-42-0-N-0	Valve	Y	1
5	4120001998002	电磁阀 SV08-31-0-N-0	Vlver sv08-31-0-n-0	Y	2
6	4120001571010	线圈4303612	Coil 4303612	Y	2
7	4120001490007	单向阀STCV08-0-000A	Valve stcv08-0-000a	N	2
8	4120704543004	分流集流阀FD50-45-0-P-66	Valve	Y	1
9	4120001571003	分流集流阀FD52-45-0-P-66	Valve fd52-45-0-p-66	Y	1
10	4120704543005	分流集流阀FD52-45-0-P-62	Valve	Y	1
11	4120704543006	减压阀PR10-32A-0-N-8/M35	Valve	Y	1
12	4120704543007	节流阀NV10-20B-0-N	Valve	Y	1
13	4120704543008	电磁阀SV12-24-0-N-0	Valve	Y	1
14	4120704053012	线圈4301212	4301212	Y	1
15	4120704543009	电磁阀SDKE-1711-XK12DC	Valve	Y	1
16	4120704543010	平衡阀C000D210040200A	Valve	Y	1
17	4120703335005	双向溢流阀CR08-38A-0-N-30	Valve cr08-38a-0-n-30	Y	1

举升液压总成 Hydraulic lifting system

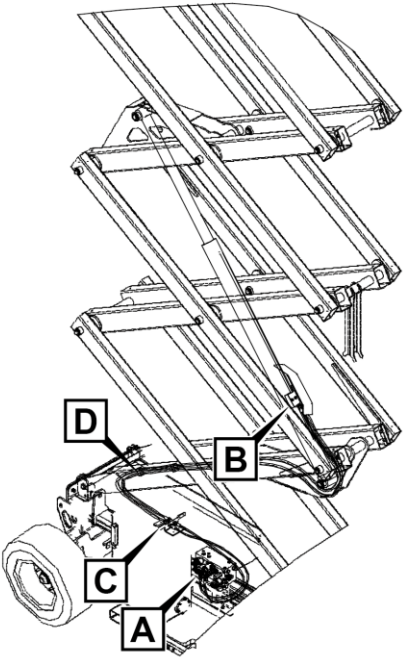
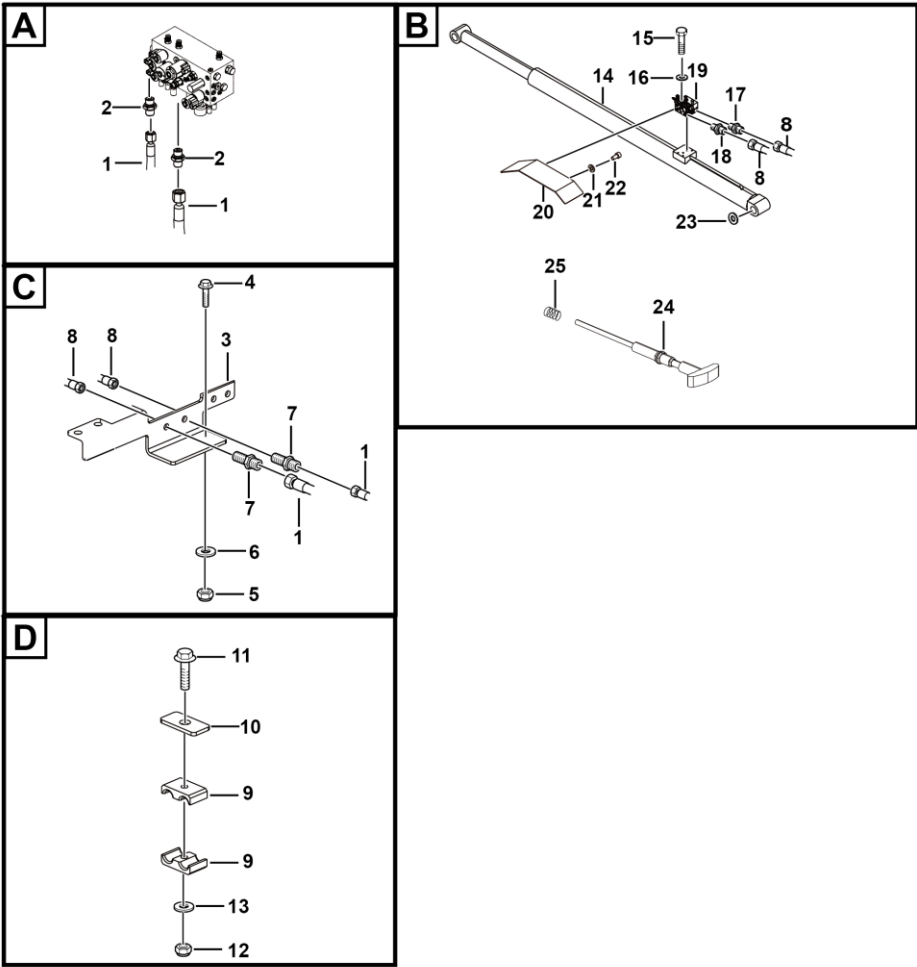

L2400-2508000439.S1c

序号	零件代号	名称		是否配件	数量	备注
Key	Part No.	Description		Spare parts Y/N	Qty	Remarks
1	4120705695	软管F481CACA121005-1480	Pipe f481caca121005-1480	Y	2	
2	4120001224	接头GE12LREDOMDCF	Jiont	Y	2	
3	25080001461	喇叭安装板	Plate	Y	1	
4	4011010706	螺栓GB5783-M10*40flZnyc-8.8-480	Boltgb5783-m10*40flznyc-8.8-480	Y	2	
5	4013010290	螺母GB6170-M10flZnyc-8-480	Nutgb6170-m8flznyc-8-480	Y	2	
6	4015010339	垫圈GB97.1-10flZnyc-300HV-480	Washer	Y	2	
7	4120705697	直通过板接头SV10LOMDCF	Joint	Y	2	
8	4120705699	软管F481CACA101005-3700	Pipe f481caca101005-3700	Y	2	
9	25080002611	管夹	Clamp	Y	6	
10	25080003981	压板	Plate	Y	3	
11	4011011048	螺栓GB12-M8×50flZnyc-8.8-480	Bolt gb12-m8×50flznyc-8.8-480	Y	3	
12	4013010297	螺母GB889.1-M8flZnyc-8-480	Nutgb889.1-m8flznyc-8-480	Y	3	
13	4015010280	垫圈GB97.1-8flZnyc-480	Washergb97.1-10flznyc-480	Y	3	
14	4120704494	下举升油缸76.2*88.9*1555*1914	Down lift cylinder	Y	1	
15	4014010233	螺栓GB5782-M8*75flZnyc-12.9-480	Bolt gb5782-m8*75flznyc-12.9-480	Y	4	
16	25080002881	M8硬垫片	M8 nut	Y	4	
17	4120001188	接头GE10LREDOMDCF	Jiont	Y	1	
18	4120001165	接头GE10LR3/8EDOMDCF	Jiont	Y	1	
19	4120706850	下举升油缸控制阀ST4639-AB0D	Lifting valve	Y	1	
20	25080004031	举升阀块保护板总成	Anti explosion valve plate	Y	1	
21	4015010284	垫圈GB97.1-6flZnyc-480	Washer	Y	2	
22	4014010181	螺钉GB70.1-M6*12flZnyc-8.8-480	Screw gb70.1-m6*25flznyc-8.8-480	Y	2	

举升液压总成 Hydraulic lifting system

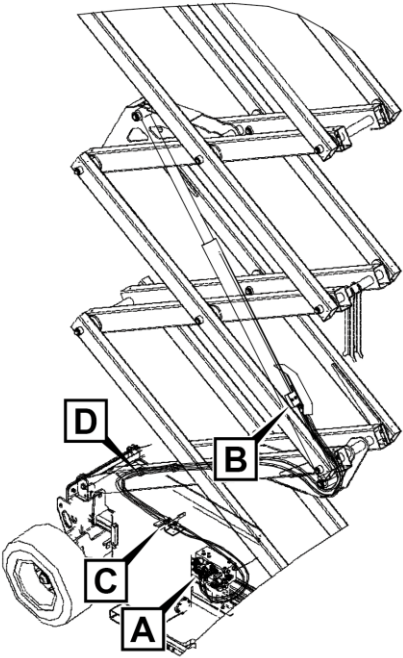
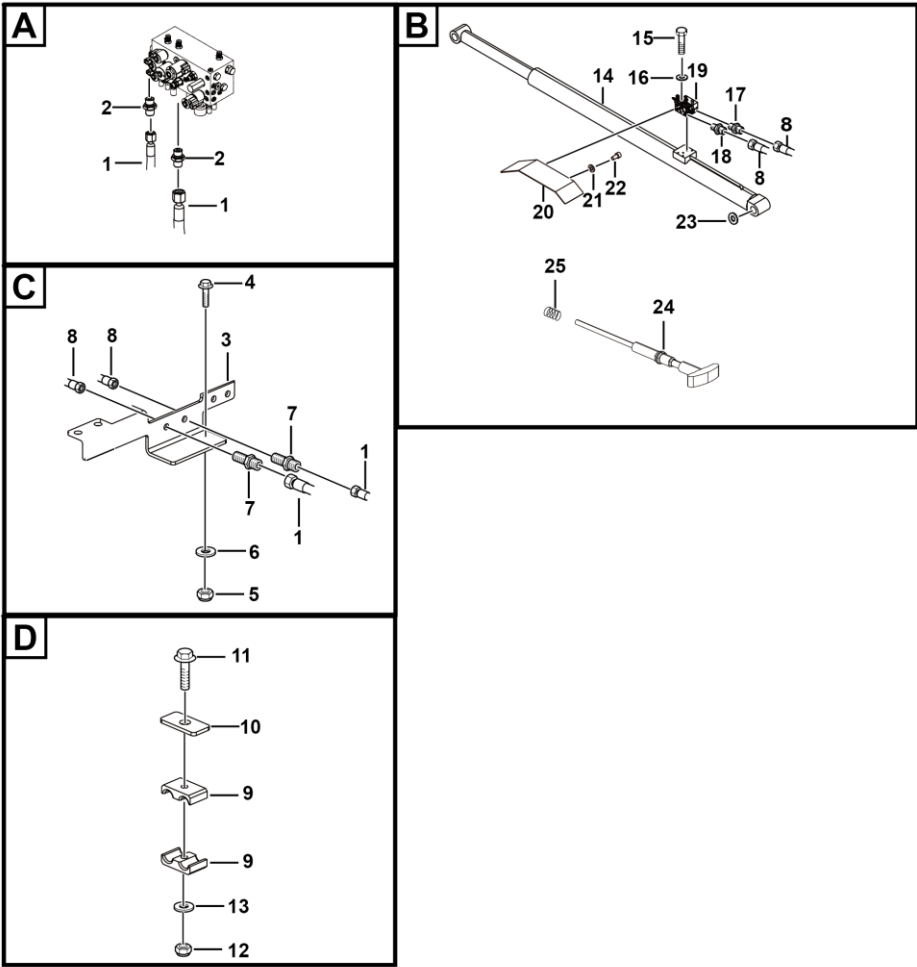

L2400-2508000439.S1c

举升控制阀ST5115-AB0A Valve

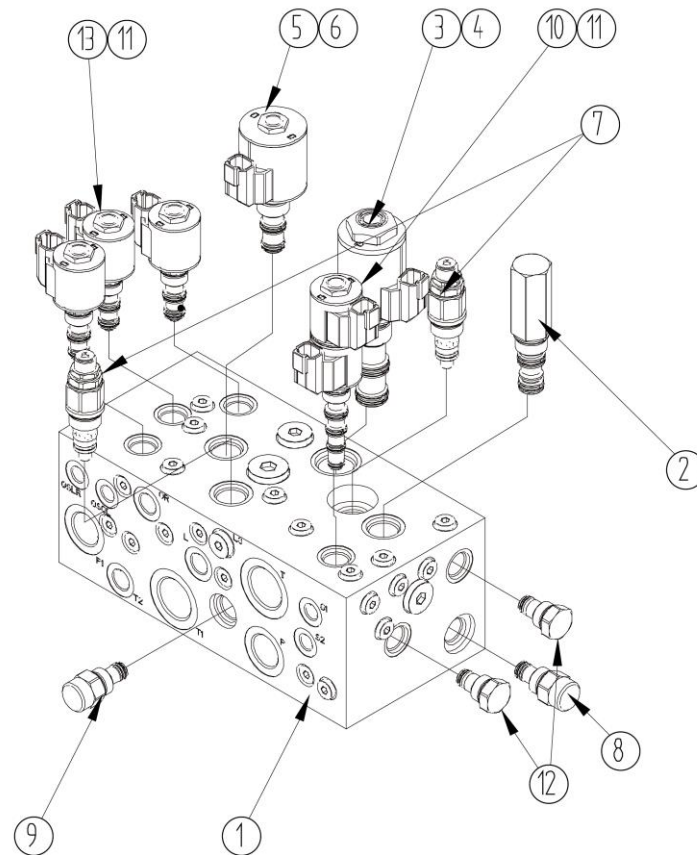

序号 Key	零件代号 Part No.	名称 Description	是否配件 Spare parts Y/N	数量 Qty	备注 Remarks
1	4120704542001	阀块ST5115-A00AM	Valve	Y	1
2	4120704789001	补偿阀EP10-S35T-0-N-230-ST	Valve	Y	1
3	4120001573003	电磁阀PV72-30A-0-N-0	Valve pv72-30a-0-n-0	Y	1
4	4120704053012	线圈4301212	4301212	Y	1
5	4120703335003	开关电磁阀SV10-34-0-N-0	Valve sv10-34-0-n-0	Y	1
6	4120001573010	线圈4303712	Coil 4303712	Y	1
7	4120703335002	溢流阀RVS0.S10.0W.250	Valve rvs0.s10.0w.250	Y	2
8	4120001573006	流量阀FR08-20F-0-N/M0.4	Valve fr08-20f-0-n/m0.4	Y	1
9	4120001573006	流量阀FR08-20F-0-N/M0.4	Valve fr08-20f-0-n/m0.4	Y	1
10	4120703639007	电磁阀SV08-58C-0-N-0	Valve sv08-58c-0-n-0	Y	1
11	4120001571010	线圈4303612	Coil 4303612	Y	5
12	4120001490007	单向阀STCV08-0-000A	Valve stcv08-0-000a	N	1
13	4120001571009	电磁阀SV08-35-0-N-0	Valve sv08-35-0-n-0	Y	3

车桥摆动液压总成 Steering axle hydraulic assembly

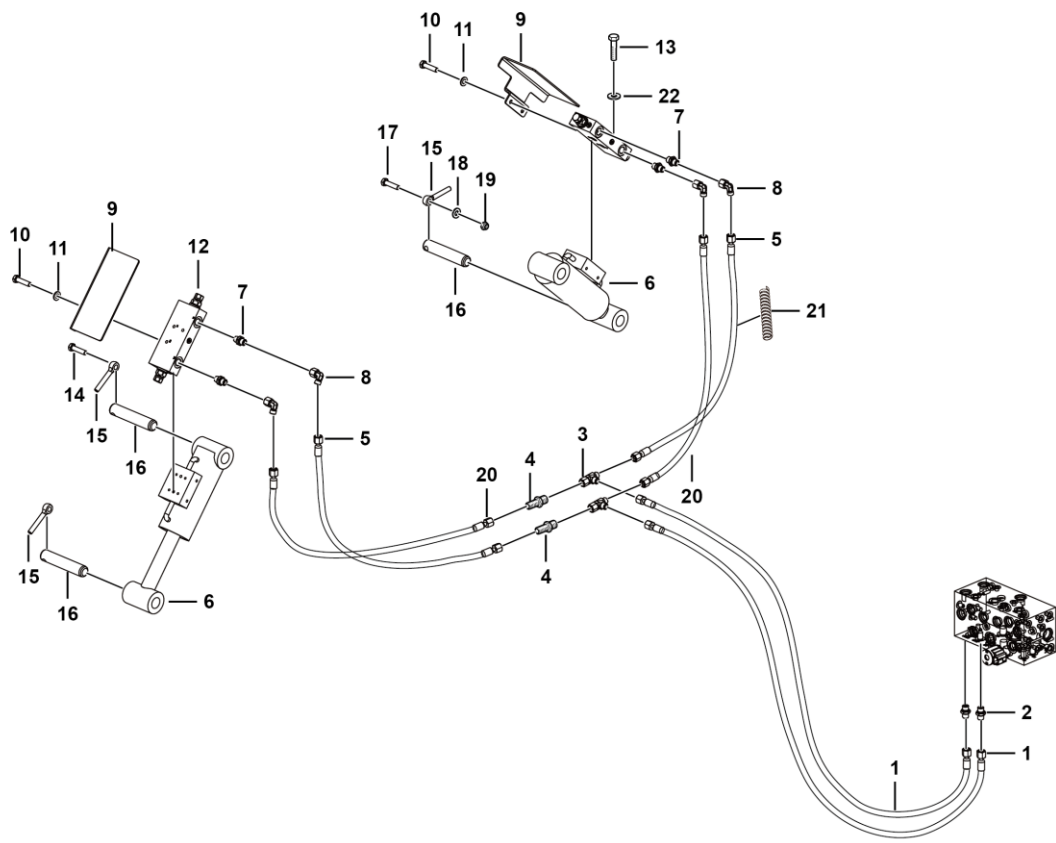

L2600-2511000012.S1c

序号 Key	零件代号 Part No.	名称 Description	是否配件 Spare parts Y/N	数量 Qty	备注 Remarks
1	4120002589	软管J20411-14-04TZ*SCP3-04*2000	Pipe	Y	2
2	4120001368	直通接头1CB-14-04WD	Joint 1cb-14-04wd	Y	2
3	4190001020	三通接头CC-14	Nipple	Y	2
4	4120001813	直通过板接头6C-14LN	Jiont	Y	2
5	4120002233	软管J20411-14-04TZ*SCP3-04*650	Pipe	Y	2
6	4120002494	浮动油缸	Oscillate cylinder	Y	2
7	4120001495	直通接头1CB-14-06WD	Joint 1cb-14-06wd	Y	4
8	4120000868	直角接头2C9-14Z	Rectangular connector	Y	4
9	25110000141	浮动阀安装板	Plate	Y	2
10	4011010746	螺栓GB5783-M8*12flZnyc-8.8-480	Bolt gb5783-m8*12flznyc-8.8-480	Y	4
11	4015010280	垫圈GB97.1-8flZnyc-480	Washergb97.1-10flznyc-480	Y	4
12	4120002534	浮动平衡阀ST8107-A000	Valve	Y	2
13	4011010948	螺栓GB5783-M8*45flZnyc-10.9-480	Bolt gb5783-m8*45flznyc-10.9-480	Y	8
14	4011010722	螺栓GB5783-M10*25flZnyc-8.8-480	Boltgb5783-m10*25flznyc-8.8-480	Y	2
15	25200006221	插销	Pin	Y	4
16	25110000151	轴	Pin	Y	4
17	4011010706	螺栓GB5783-M10*40flZnyc-8.8-480	Boltgb5783-m10*40flznyc-8.8-480	Y	2
18	4015010339	垫圈GB97.1-10flZnyc-300HV-480	Washer	Y	2
19	4013010296	螺母GB889.1-M10flZnyc-8	Nut gb889.1-m10flznyc-8	Y	2
20	4120002219	软管J20411-14-04TZ*SCP3-04*635	Pipe	Y	2
21	4120001986	软管护套PG-050 (300)	Sleeve	Y	4
22	25080002881	M8硬垫片	M8 nut	Y	8

浮动油缸 Cylinder

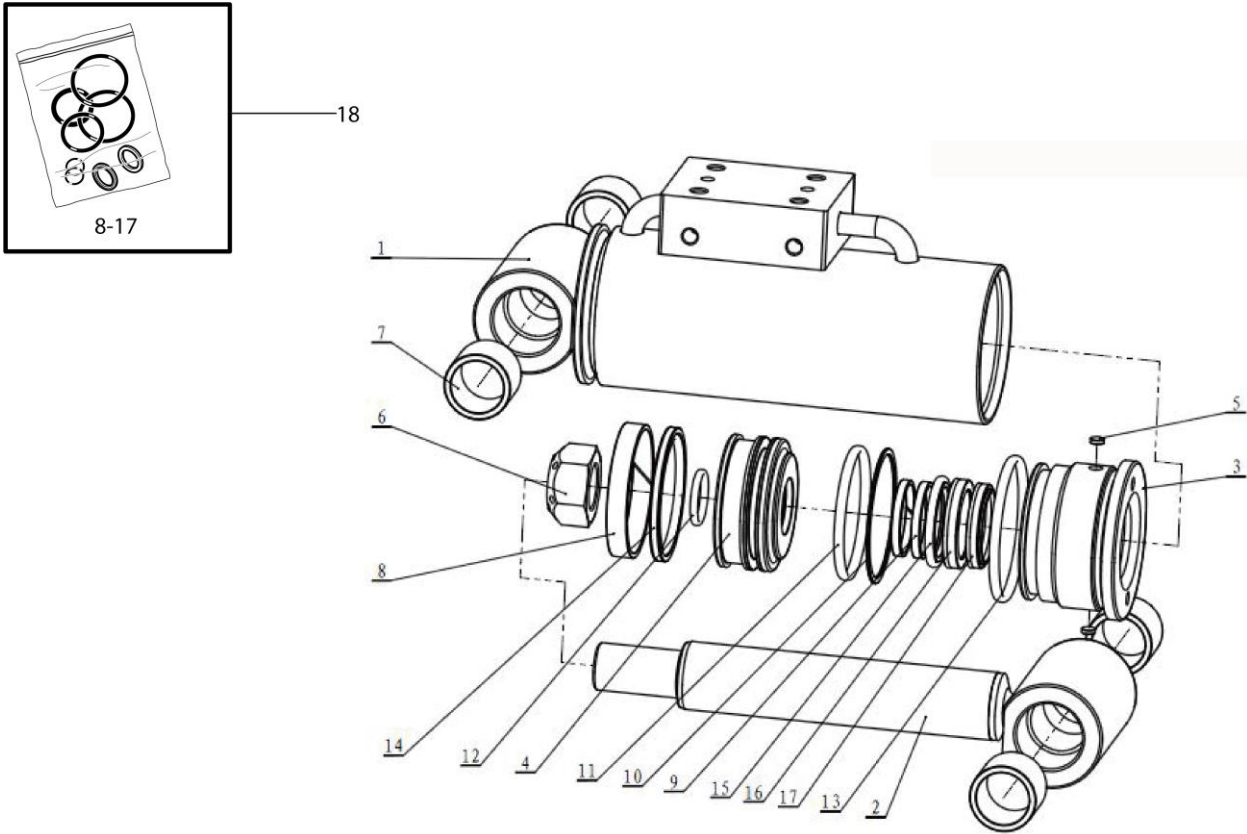

序号 Key	零件代号 Part No.	名称 Description	是否配件 Spare parts Y/N	数量 Qty	备注 Remarks
1	4120002494002	缸筒组件170209E300	Cylinder assembly	Y	1
2	4120002494003	活塞杆组件 170510C300	Piston rod assembly	Y	1
3	4120002494004	导向套171410A301	Sleeve	Y	1
4	4120002494005	活塞171109A301	Piston	Y	1
5	4120703766018	锁紧片166301A100	Lock plat	Y	2
6	4120002047007	全金属锁紧螺母264761T001	Nut	Y	1
7	4120002494006	自润滑复合轴承 272103C004	Bearing	Y	4
8	4120001536003	支撑环280503T025	Ring	Y	1
9	4120002494007	轴用支承环290505T064	Ring	Y	2
10	4120704011004	挡圈280803F002	Ring-280803f002	Y	1
11	4120704011003	O形圈280703A011	O-ring 280703a011	Y	1
12	4120002494008	O形圈280702A007	O-ring	Y	1
13	4120703584007	O形圈280703A013	O-ring	N	1
14	4120002494009	格莱圈280203B039	Ring	Y	1
15	4120703561008	斯特封290109T005	Seal	Y	1
16	4120703561007	杆动密封280105B025	Seal	Y	1
17	4120703561009	防尘圈280402B026	Ring	Y	1
18	4120002494001	浮动油缸密封件维修包	Pack	Y	1

支腿液压总成 Outriggers system

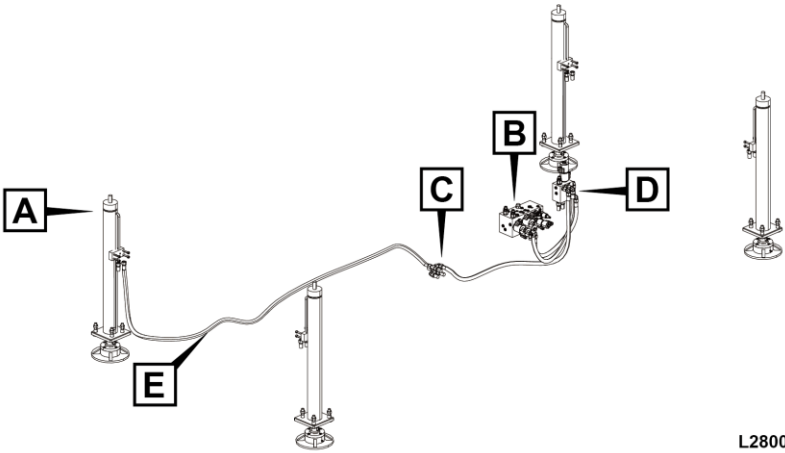
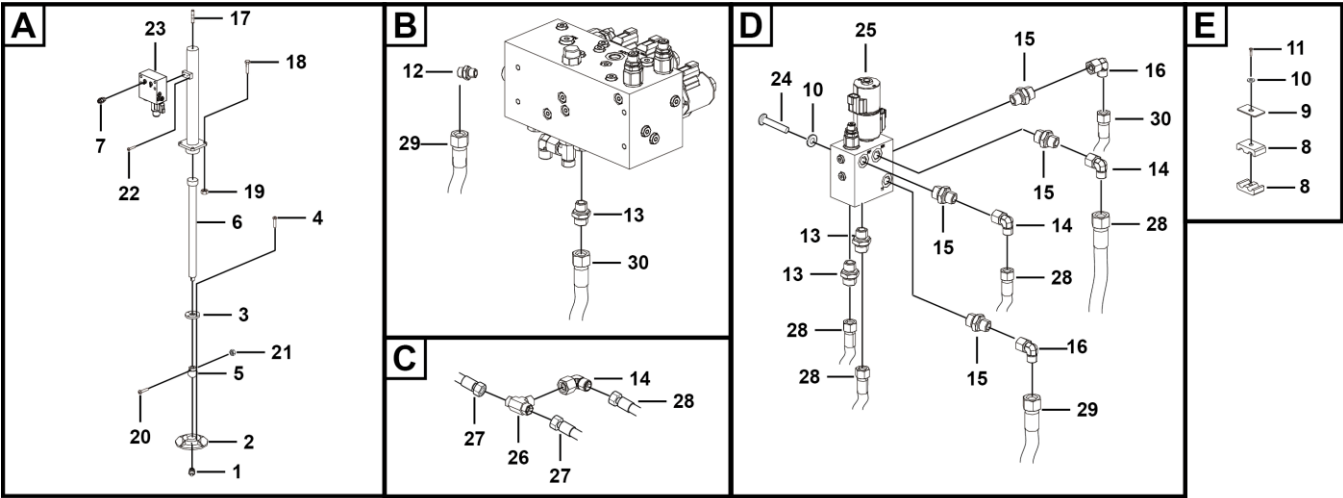

L2800-2513000066.S1b

序号 Key	零件代号 Part No.	名称 Description	是否配件 Spare parts Y/N	数量 Qty	备注 Remarks
1	4030000535	油杯JB7940.1-M6	N	4	
2	25130000561	支腿油缸支座	Y	4	
3	25130000531	球头压板	Y	4	
4	4014010246	螺钉GB70.1-M8*20flZnyc-8.8-480	Y	16	
5	25130000681	支腿安装球头	N	4	
6	4120704011	支腿油缸	Y	4	
7	4120001170	接头GE08LREDOMDCF	Y	8	
8	25130001081	支腿管夹	Y	8	
9	25130001091	管夹压板	Y	4	
10	4015010280	垫圈GB97.1-8flZnyc-480	Y	8	
11	4011010987	螺栓GB5782-M8*45flZnyc-8.8-480	Y	4	
12	4120001373	接头GE12LR1/2EDOMDCF	Y	1	
13	4120001224	接头GE12LREDOMDCF	Y	3	
14	4120001166	接头EW10LOMDCF	Y	6	
15	4120001165	接头GE10LR3/8EDOMDCF	Y	4	
16	4129900314	接头EW12LOMDA3C	Y	2	
17	25130000081	支腿油缸导向螺柱	Y	4	
18	25130000511	支腿油缸安装螺栓	Y	16	
19	4013010384	螺母GB6184-M14*1.5flZnyc-10-480	Y	16	
20	4014010404	螺钉GB70.1-M10*60flZnyc-10.9-480	Y	4	
21	4013010385	螺母GB6184-M10flZnyc-10-480	Y	4	
22	4014010360	螺钉GB70.1-M8*50flZnyc-10.9-480	Y	16	

支腿液压总成 Outriggers system

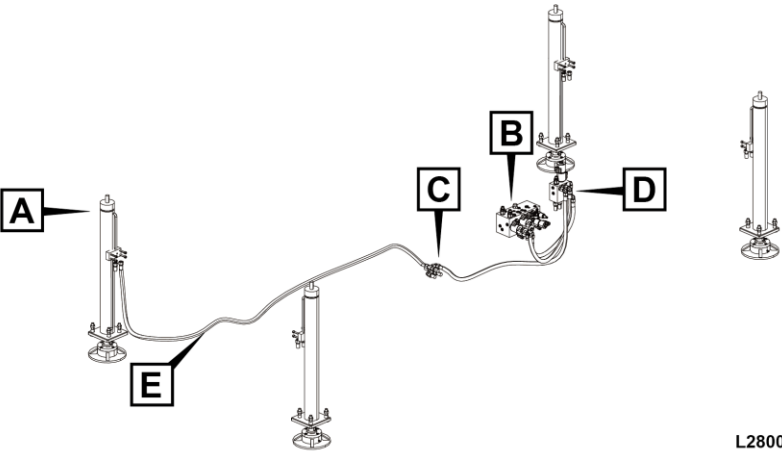
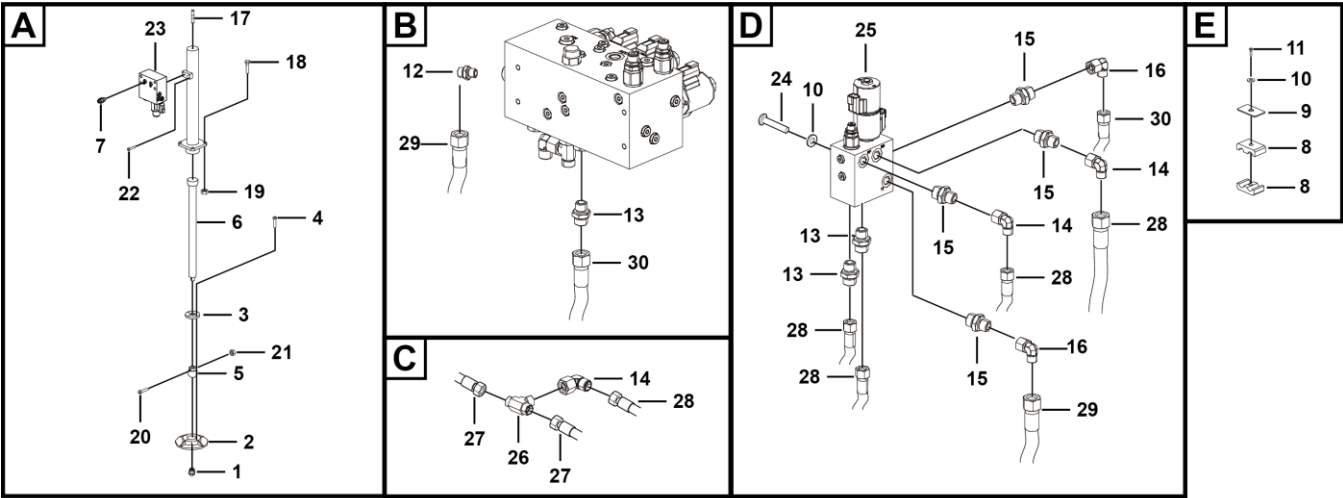

L2800-2513000066.S1b

序号 Key	零件代号 Part No.	名称 Description	是否配件 Spare parts Y/N	数量 Qty	备注 Remarks
23	4120705895	支腿电磁阀ST5128-AB00	Valve	Y	4
24	4011010711	螺栓GB5783-M8*20flznyc-8.8-480	Boltgb5783-m8*20flznyc-8.8-480	Y	4
25	4120704548	支腿控制阀ST4941-AB0A	Valve	Y	1
26	4120001225	三通接头T10LCFX	Jiont	Y	4
27	4120705563	软管FC402CACA100804-2600	Pipe fc402caca100804-2600	Y	8
28	4120705324	软管FC402CACA101005-930	Pipe fc402caca101005-930	Y	4
29	4120705564	软管FC402CACF121206-800	Pipe fc402cacf121206-800	Y	1
30	4120705325	软管FC402CACA121206-730	Pipe fc402caca121206-730	Y	1

支腿油缸 Cylinder

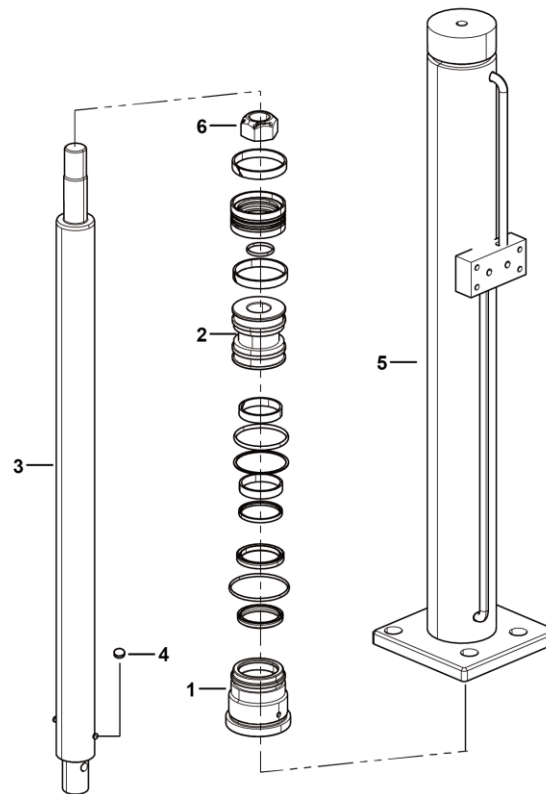

L2800-4120704011

序号 Key	零件代号 Part No.	名称 Description	是否配件 Spare parts Y/N	数量 Qty	备注 Remarks
1	4120704011011	导向套171414A106	Sleeve	Y	1
2	4120704011012	活塞171109A105	Piston	Y	1
3	4120704011013	活塞杆170614C200	Piston body	Y	1
4	4120703766018	锁紧片166301A100	Lock plat	Y	2
5	4120704011015	缸筒组件170209E200	Bs	Y	1
6	停用 -4120704011016	全金属锁紧螺母264762T001	Screw nut	Y	1
7	4120704011017	支腿油缸密封件包040914B200-SK01	Pack	Y	1



下举升油缸控制阀ST4639-AB0D Valve

No Picture

M 电气系统
ELECTRIC SYSTEM

临 工 集 团 济 南 重 机 有 限 公 司

LINGONG GROUP JINAN HEAVY MACHINERY CO., LTD.

控制电气总成 Electrical assembly

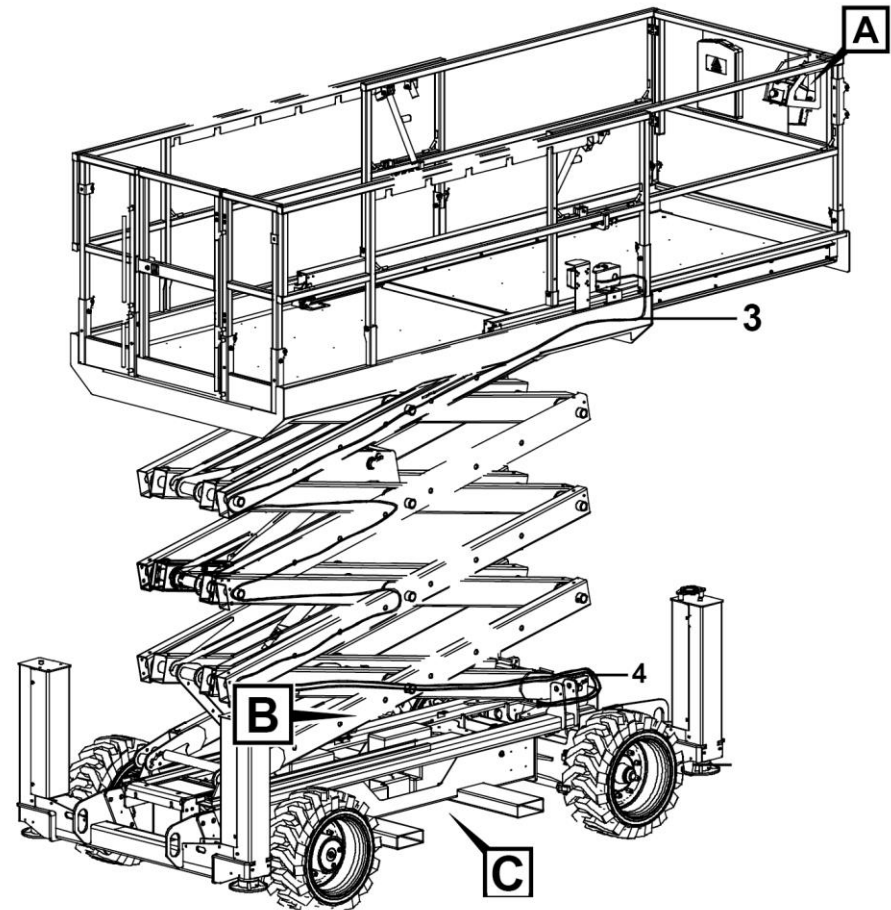
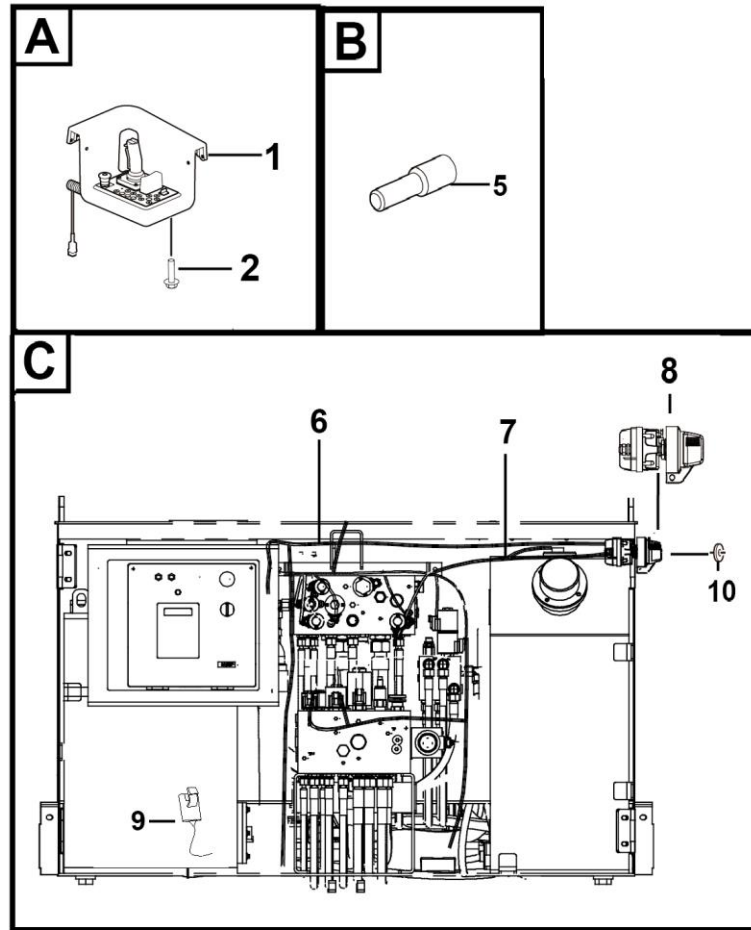

序号 Key	零件代号 Part No.	名称 Description	是否配件 Spare parts Y/N	数量 Qty	备注 Remarks
1	4130702313	平台控制器PCU-G2-US	Platform controller	Y	1
2	4011010754	螺栓GB16674-M6*12flZnyc-8.8	Bolt gb16674-m6*12flznyc-8.8	Y	4
3	25300007211	PCU线束	Wire	Y	1
4	25300007182	叉架线束	Wire	Y	1
5	4130701538	压力传感器	Pressure sensor	Y	1
6	25300007174	主线束	Wire	Y	1
7	25300007165	阀组线束	Cable	Y	1
8	4130702113	直流电源开关75920-10	Battery disconnect switch	N	1
9	25300011501	8芯短接线	Wire	Y	1
10	25320018291	垫圈18	Plate	N	1

平台控制器PCU-G2-US Platform controller

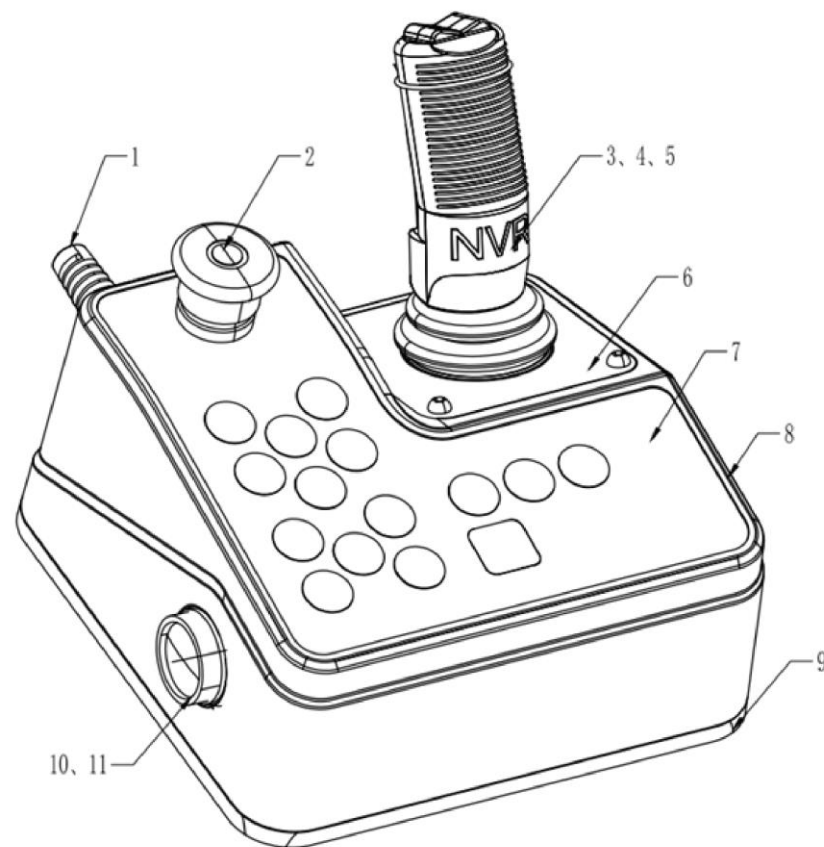

底盘电气 Chassis electric system

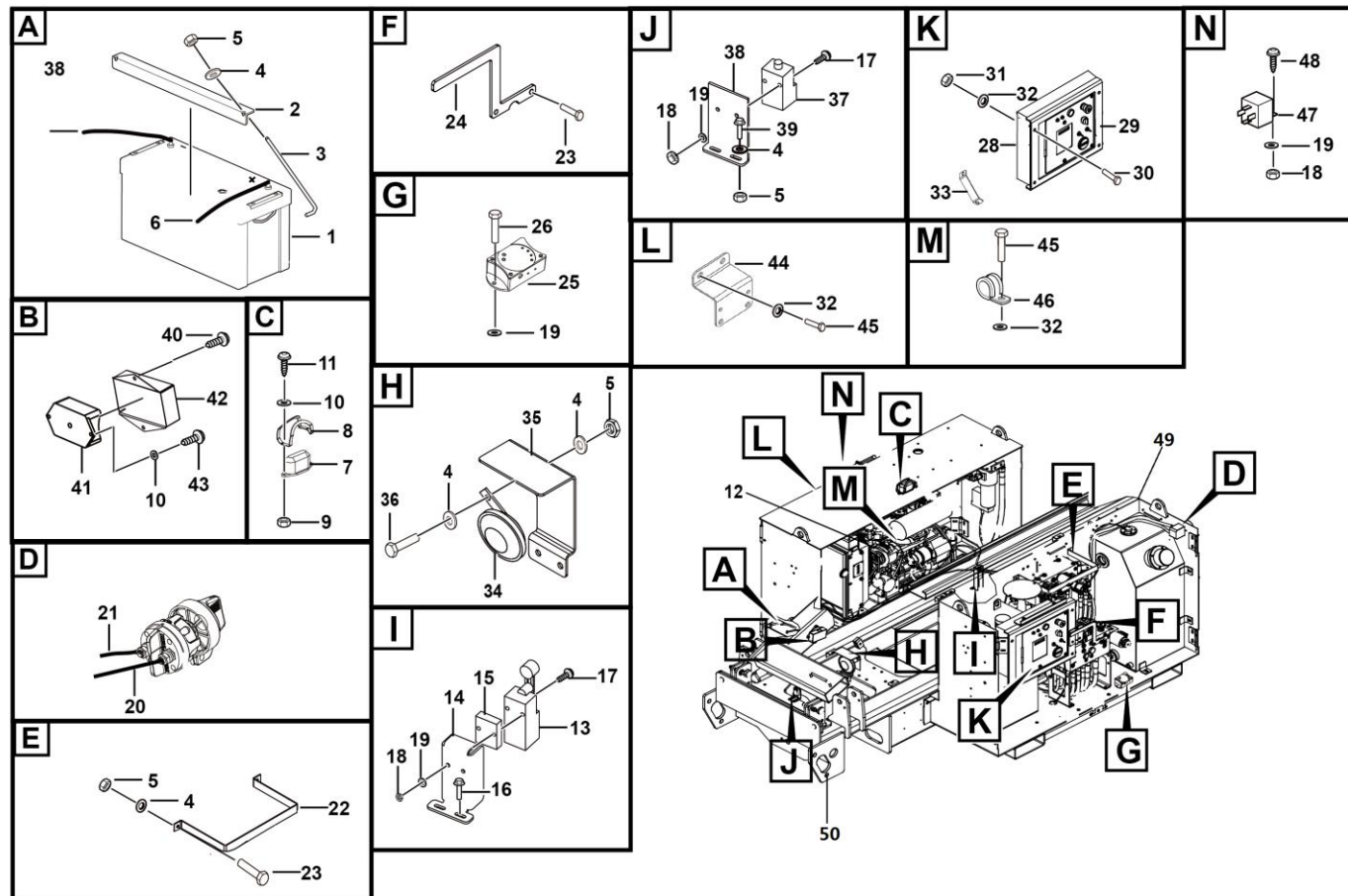

序号	零件代号	名称	是否配件	数量	备注
Key	Part No.	Description	Spare parts Y/N	Qty	Remarks
1	4130701833	电池6-QW-80R	Battery	Y	1
2	25320011491	锁紧角钢	Steel angle	Y	1
3	25320001321	螺纹杆	Worm pole	Y	2
4	4015010280	垫圈GB97.1-8flZnyc-480	Washer gb97.1-10flznyc-480	Y	14
5	4013010396	螺母GB889.1-M8flZnyc-10	Nut螺母gb889.1-m8flznyc-10	Y	12
6	25320016562	电源线P50*1600	Wire	Y	1
7	4130001028	工作指示灯LTE5051-12V	Lamp	Y	2
8	25320000192	护罩	Plate	Y	2
9	4013010360	螺母GB889.1-M4flZnyc-8-480	Nut	Y	6
10	4015010290	垫圈GB97.1-4flZnyc-480	Washer gb97.1-4flznyc-480	Y	16
11	4014010121	螺钉GB818-M4*20flZnyc-4.8-480	Screw gb818-m4*20flznyc-4.8-480	Y	4
12	25300002152	发电机线束	Cable	Y	1
13	4130000835	行程开关XCKN2118P20C	Limit switch	Y	1
14	25320016591	上限位开关固定板	Plate	Y	1
15	25320009201	上限位开关垫板	Plate	Y	1
16	4014010131	螺钉GB70.1-M5*16flZnyc-8.8-480	Screw gb70.1-m5*16flznyc-8.8-480	Y	4
17	4014010123	螺钉GB70.1-M5*40flZnyc-8.8-480	Screw gb70.1-m5*40flznyc-8.8-480	Y	4
18	4013010305	螺母GB889.1-M5flZnyc-8-480	Nut gb889.1-m5flznyc-8-480	Y	8
19	4015010283	垫圈GB97.1-5flZnyc-480	Washer gb97.1-5flznyc-480	Y	16
20	25320016542	电源线P50*3500	Wire	Y	1
21	25320016552	电源线P50*2900	Wire	Y	1
22	25320011452	主阀顶部支架	Plat	N	1

底盘电气 Chassis electric system

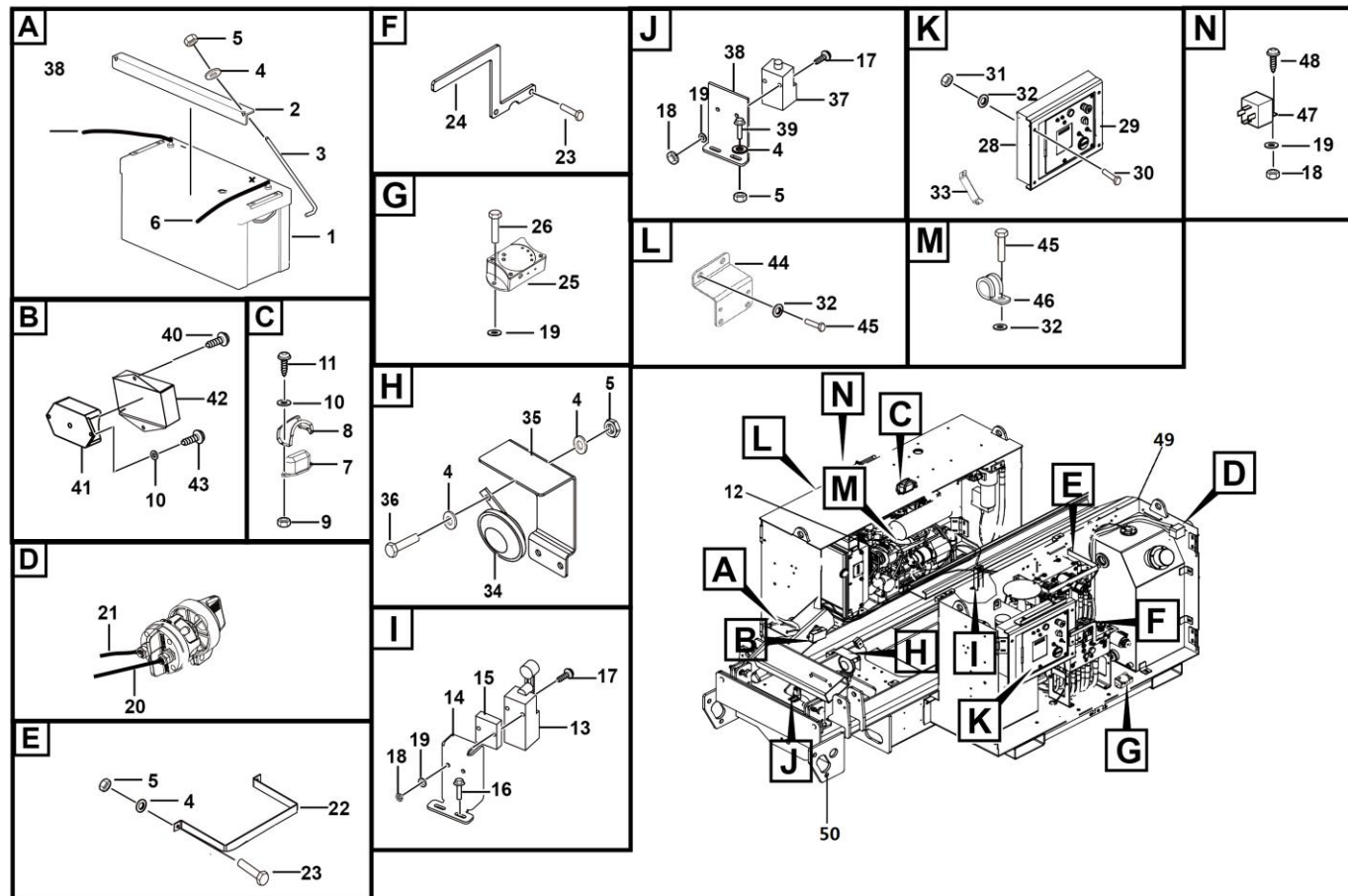

序号	零件代号	名称	是否配件	数量	备注
Key	Part No.	Description	Spare parts Y/N	Qty	Remarks
23	4011011062	螺栓GB16674-M8*12flZnyc-8.8-480	Bolt gb16674-m8*12flznyc-8.8-480	Y	2
24	25320011442	主阀前侧支架	Plat	N	1
25	4130001027	倾角传感器	Angle sensor	Y	1
26	4014010357	螺钉GB70.1-M5*12flZnyc-8.8-480	Screw	Y	2
27	4011010743	螺栓GB5783-M8*25flZnyc-8.8-480	Bolt gb5783-m8*25flznyc-8.8-480	Y	2
28	4130701848	下控箱总成	Assembly	Y	1
29	25320016621	下控箱固定板焊合	Plate	Y	1
30	4011010712	螺栓GB16674-M10*30flZnyc-8.8-480	Boltgb16674-m10*30flznyc-8.8-480	Y	4
31	4013010296	螺母GB889.1-M10flZnyc-8	Nut gb889.1-m10flznyc-8	Y	4
32	4015010279	垫圈GB97.1-10flZnyc-480	Washergb97.1-10flznyc-480	Y	8
33	25320009192	支撑支架	Bracket	Y	1
34	4130001029	喇叭DC12V	Horn	Y	1
35	25320004291	喇叭固定保护板	Protect plate	Y	1
36	4011010966	螺栓GB16674-M8*20flZnyc-8.8-480	Bolt gb16674-m8*20flznyc-8.8-480	Y	7
37	4130701637	行程开关	Limit switch	Y	1
38	25320016672	下限位支架焊接	Plate	Y	1
39	4011010994	螺栓GB16674-M8*25flZnyc-8.8-480	Bolt 螺栓gb16674-m8*25flznyc-8.8-480	N	2
40	4014010416	螺钉GB818-M4*10flZnyc-8.8-480	Screw gb818-m4*10flznyc-8.8-480	Y	2
41	4130000734	角度传感器SYSA	Angle sensor	Y	1
42	25320000351	角度传感器护罩	Plate	Y	1
43	4014010124	螺钉GB818-M4*6flZnyc-4.8-480	Screw gb818-m4*6flznyc-4.8-480	Y	2
44	25320016641	继电器安装板	Plate	Y	1

底盘电气 Chassis electric system

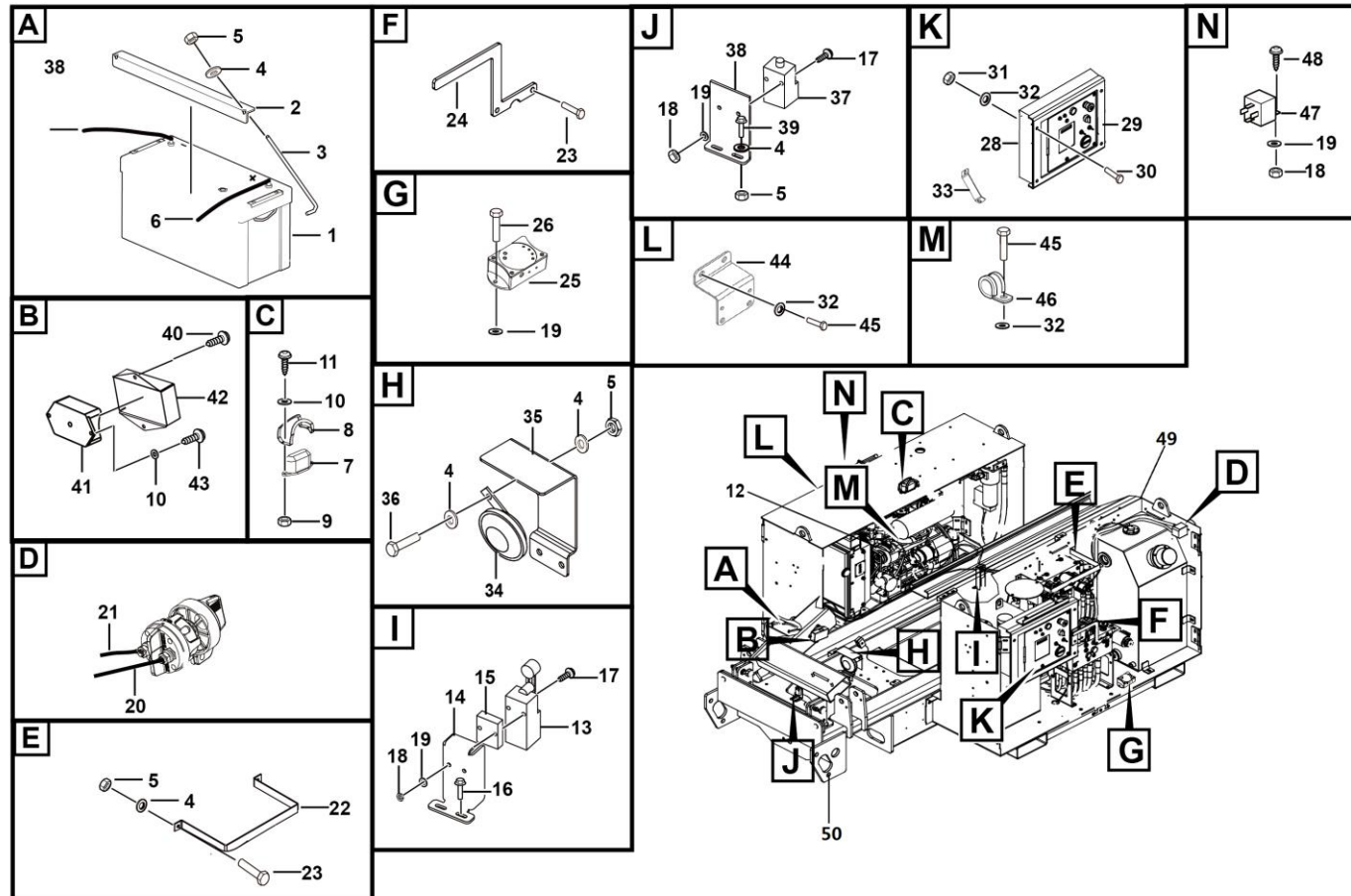

序号	零件代号	名称	是否配件	数量	备注
Key	Part No.	Description	Spare parts Y/N	Qty	Remarks
45	4011010720	停用-螺栓GB5783-M10*1.25*15flznyc-8.8-480	Bolt gb5783-m10*25*1.25flznyc-8.8-480	Y	2
46	27150109581	管夹	Clamp	Y	2
47	4130001030	继电器tycoV23232-A0001-X001	Relay	Y	1
48	4014010356	螺钉GB70.1-M5*25flznyc-8.8	Screw è ? oé ? ? gb70.1-m5*25flznyc-8.8	Y	2
49	25300011241	散热器控制线束	Wire	Y	1
50	25320011811	支腿电气总成	Outrigger electrical assembly	N	1

下控箱总成 Ground control box assembly

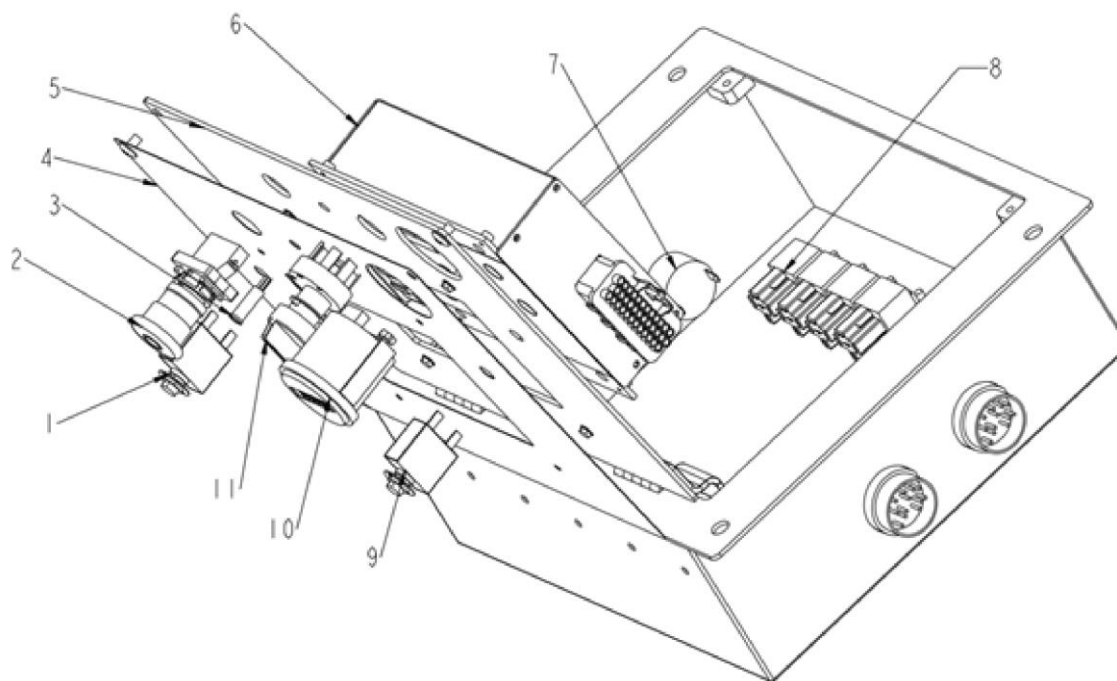

M3100-4130701848

序号 Key	零件代号 Part No.	名称 Description	是否配件 Spare parts Y/N	数量 Qty	备注 Remarks
1	4130701636007	20A断路器10420008	Circuit breater	Y	1
2	4130701751007	急停开关10420049	Switch	Y	1
3	4130701848001	超载指示灯10480006	Led	Y	1
4	4130701848002	1218D-下控箱指示面板20020207	Indication panel	Y	1
5	4130701848003	1218D-下控箱壳体20020205	Shell	Y	1
6	4130701848004	GCU-越野1848-60020221	Gcu	Y	1
7	4130701636008	蜂鸣器10430003	Buzzer	Y	1
8	4130701636010	继电器10450018	Relay	Y	4
9	4130701848005	断路器10420063	Circuit breater	Y	1
10	4130701636005	计时器10480013	Time indicator	Y	1
11	4130701636003	钥匙开关10420057	Key switch	Y	1

平台电源总成（美标） Platform power supply assembly

No Picture

